

“SMB-kit”

Hus 8 “Butveit” #152

Laserskåret byggesett i treverk.
Basert på Butveit gårdshus.
Designet av Lars Butveit.

Vinduer og listverk har lim ferdig påført
for enklere montering. Noe fabrikering
og tilpassning må påregnes.
Ca. størrelse: Skala H0 [1:87] - L/B/H 110/90/65 mm.

FOR BESTILLING OG INFO. GÅ TIL HJEMMESIDEN:

<http://www.smbservice.no/hobby/SMBkit.htm>

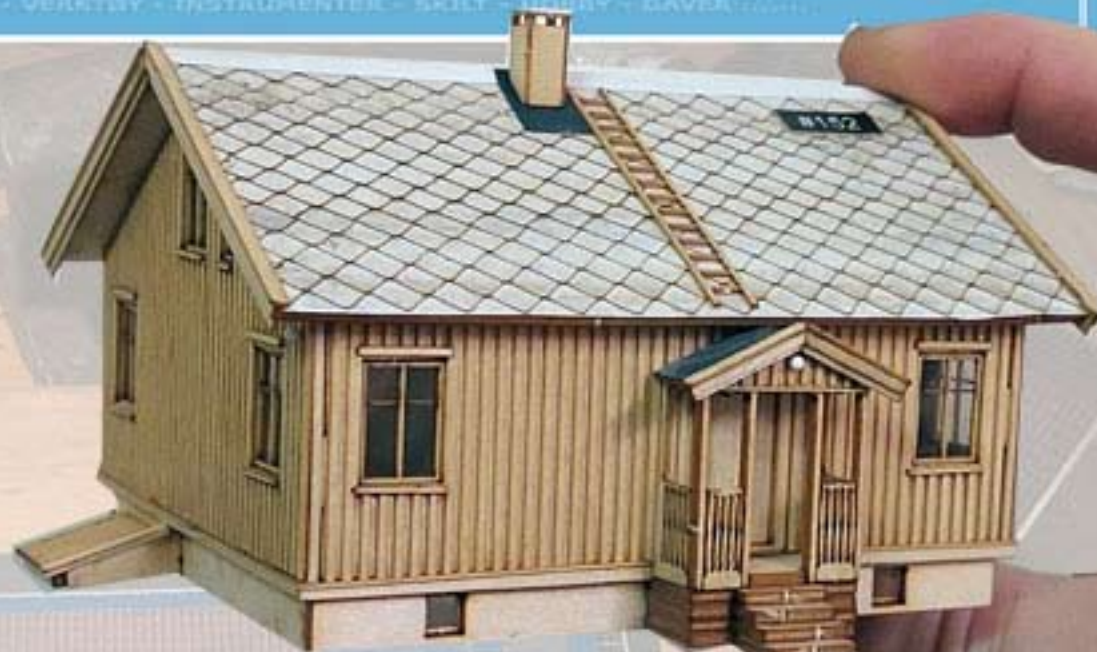

Eksempel byggesett laget av Tor-J. Moskaug



Innhold i settet.



Byggeveiledning kan finnes på internettsiden
<http://www.smbservice.no/hobby/SMBkit.htm>

Firma: SMB Service Moskaug
LIER, NORGE
firmapost@smbservice.no
<http://www.smbservice.no>

For bestilling:

Send e-post med navn, adresse og hustype #XXX
til SMB Service og motta faktura pr. e-post
som betales før varen sendes pr. brev.

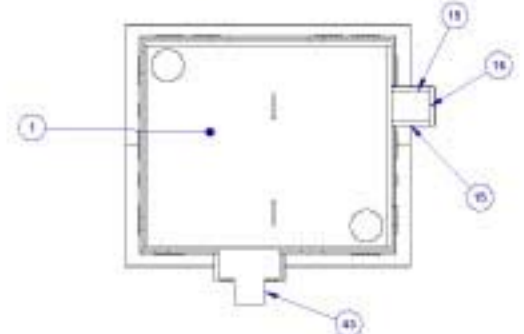
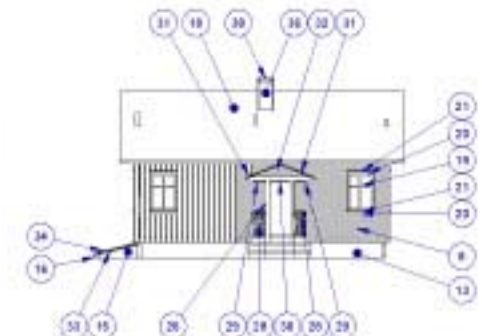
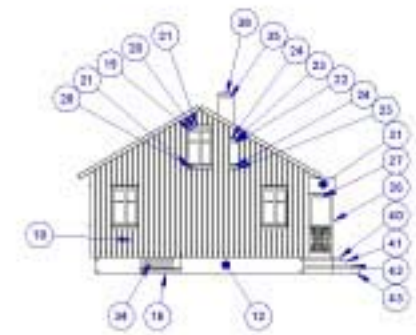
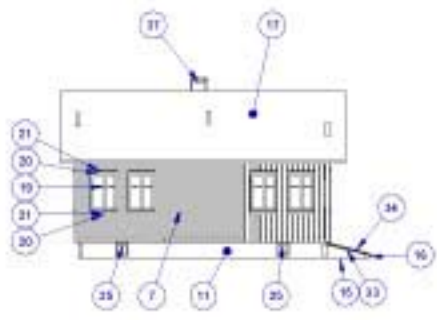
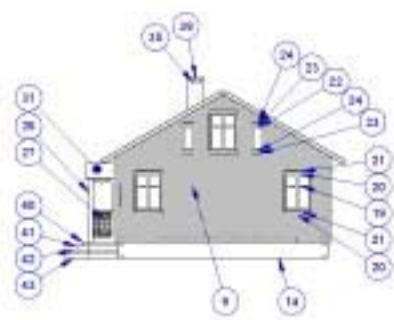
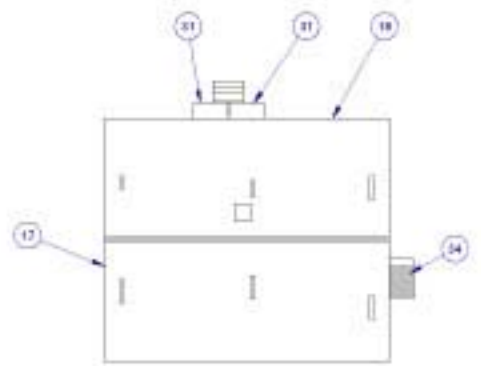
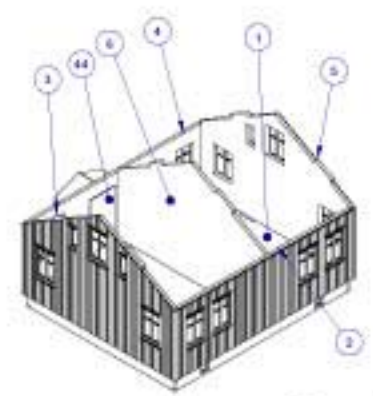
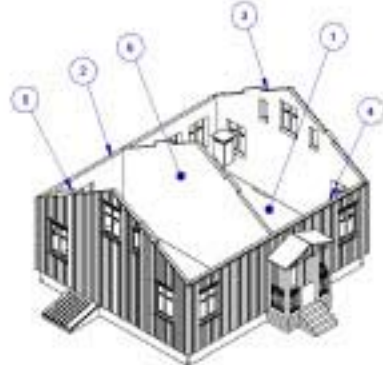

PARTS LIST			
ITEM	QTY	DESCRIPTION	FILE NAME
1	1	15mm Golv	Golv.glt
2	1	15mm Vegg A	VeggA.glt
3	1	15mm Vegg D	VeggD.glt
4	1	15mm Vegg C	VeggC.glt
5	1	15mm Vegg B	VeggB.glt
6	1	15mm Vegg, inne	Vegg_inne.glt
7	1	84mm Kledning, A	Kledning_A.glt
8	1	84mm Kledning, C	Kledning_C.glt
9	1	84mm Kledning, B	Kledning_B.glt
10	1	84mm Kledning, D	Kledning_D.glt
11	1	15mm Fundament A	FundamentA.glt
12	1	15mm Fundament B	FundamentB.glt
13	1	15mm Fundament C	FundamentC.glt
14	1	15mm Fundament D	FundamentD.glt
15	2	15mm Fundament E	FundamentE.glt
16	1	15mm Fundament F	FundamentF.glt
17	1	15mm Tak 1	Tak1.glt
18	1	15mm Tak 2	Tak2.glt
19	12	84mm Vindu1	Vindu1.glt
20	24	84mm Vindu1_Ramme	Vindu1_Ramme.glt
21	24	84mm Vindu1_Vaerband	Vindu1_Vaerband.glt
22	3	84mm Vindu2	Vindu2.glt
23	6	84mm Vindu2_Ramme	Vindu2_Ramme.glt
24	6	84mm Vindu2_Vaerband	Vindu2_Vaerband.glt
25	2	84mm Vindu3	Vindu3.glt
26	1	15mm Inngang/Ramma	Inngang.glt
27	2	84mm Inngang_Vegg1	Inngang_Vegg1.glt
28	2	84mm Inngang_Vegg2	Inngang_Vegg2.glt
29	2	84mm Inngang_Vegg2_inne	Inngang_Vegg2_inne.glt
30	1	84mm Inngang_Vegg2_inne	Inngang_Vegg2_inne.glt
31	2	84mm Inngang_Lok	Inngang_Lok.glt
32	1	84mm Inngang_gjerd	Inngang_gjerd.glt
33	1	84mm Kjetterhode	Kjetterhode.glt
34	1	84mm Kledning, Kjetterhode	Kledning_Kjetterhode.glt
35	2	84mm Pipe_Side1	Pipe_Side1.glt
36	1	84mm Pipe_Side2	Pipe_Side2.glt
37	1	84mm Pipe_Side3	Pipe_Side3.glt
38	1	84mm Pipe_inne	Pipe_inne.glt
39	2	15mm Pipe_mal	Pipe_mal.glt
40	1	15mm Trapp1	Trapp1.glt
41	1	15mm Trapp2	Trapp2.glt
42	1	15mm Trapp3	Trapp3.glt
43	1	15mm Trapp4	Trapp4.glt
44	1	84mm Dor	Dor.glt

Design	Lars Butveit
Butveit gård	
Skala H0 (1:87)	
Rev. 01	
Produsent: www.smbservice.no	

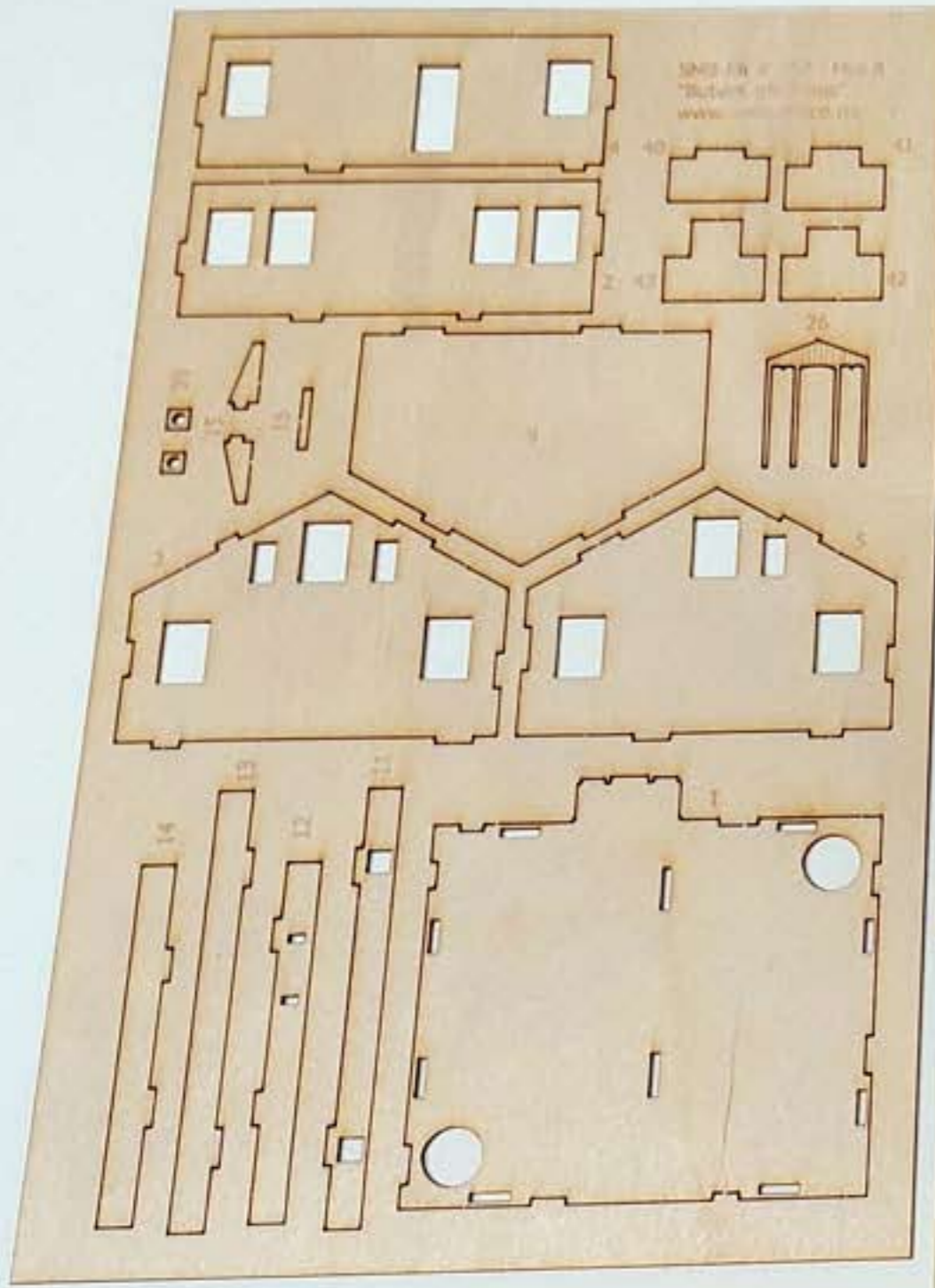

SHS 18 1/2 1908 A
"Bücher der Natur"
www.schulbuch.de

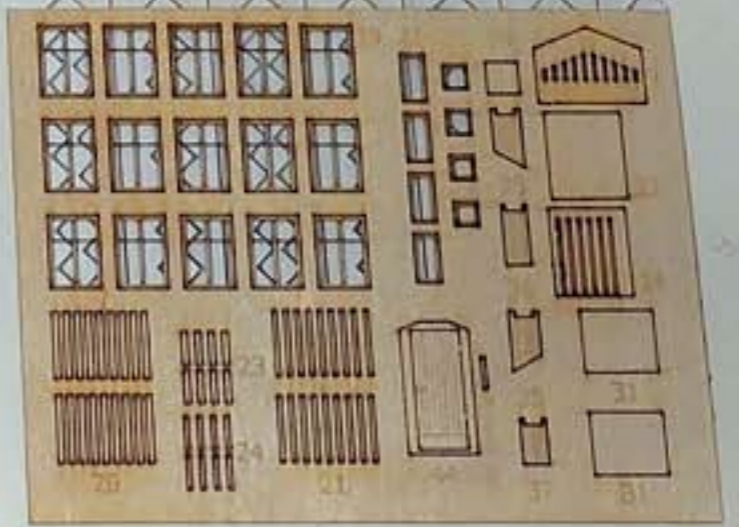
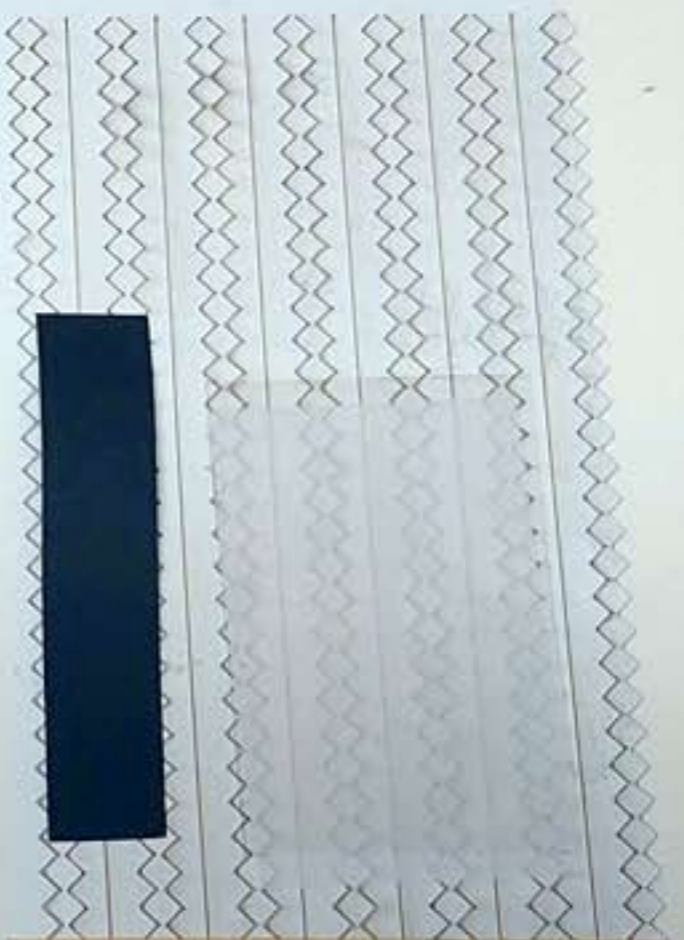
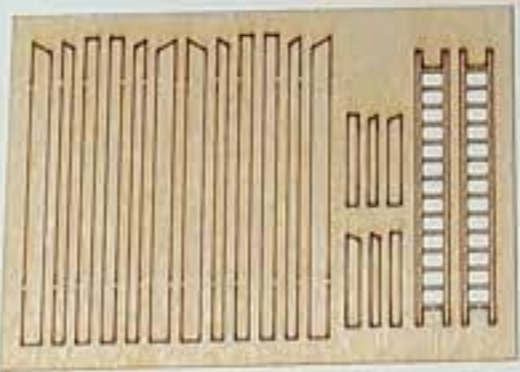
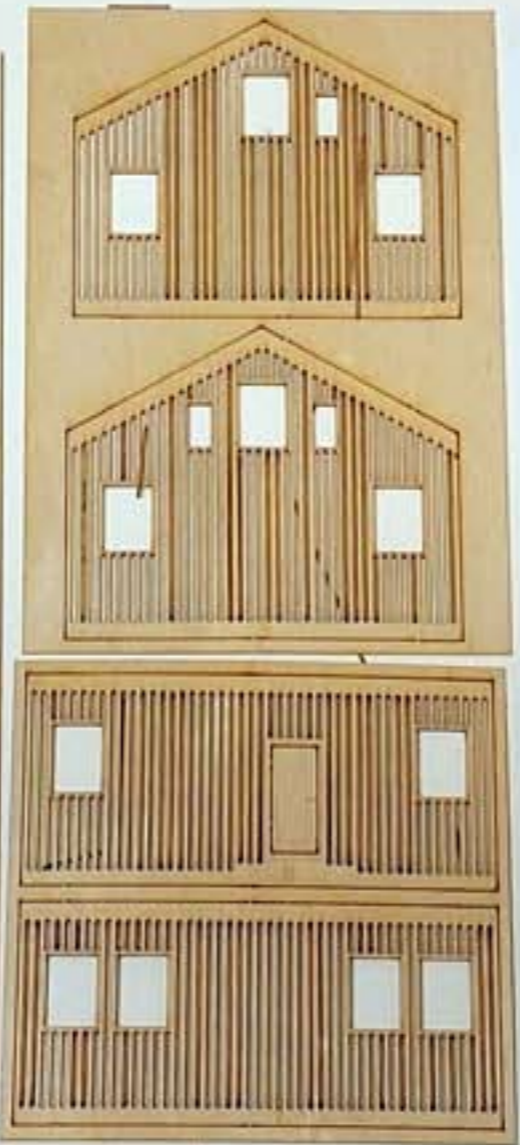
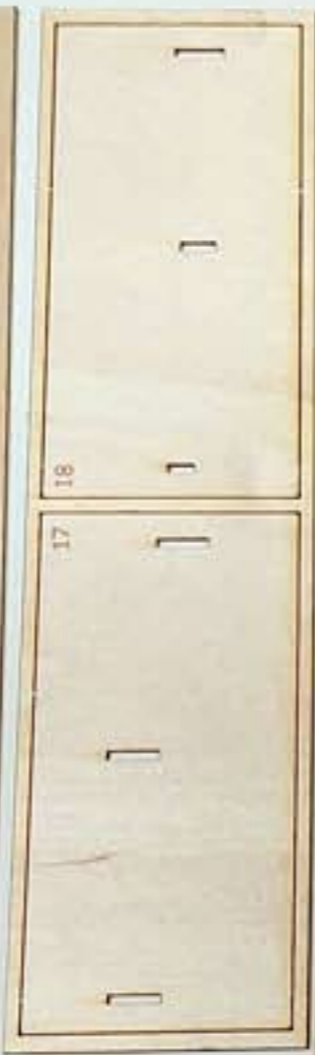



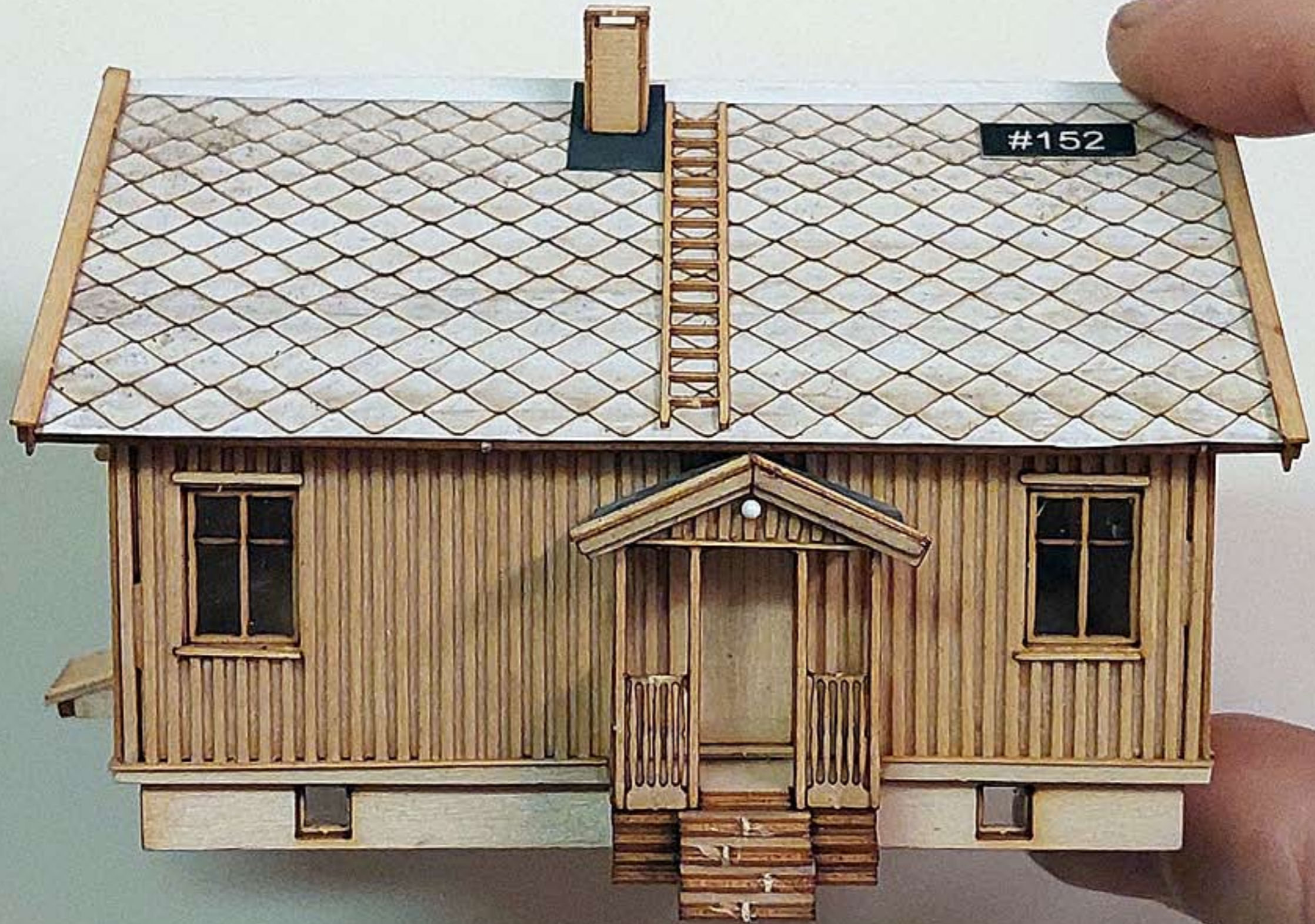





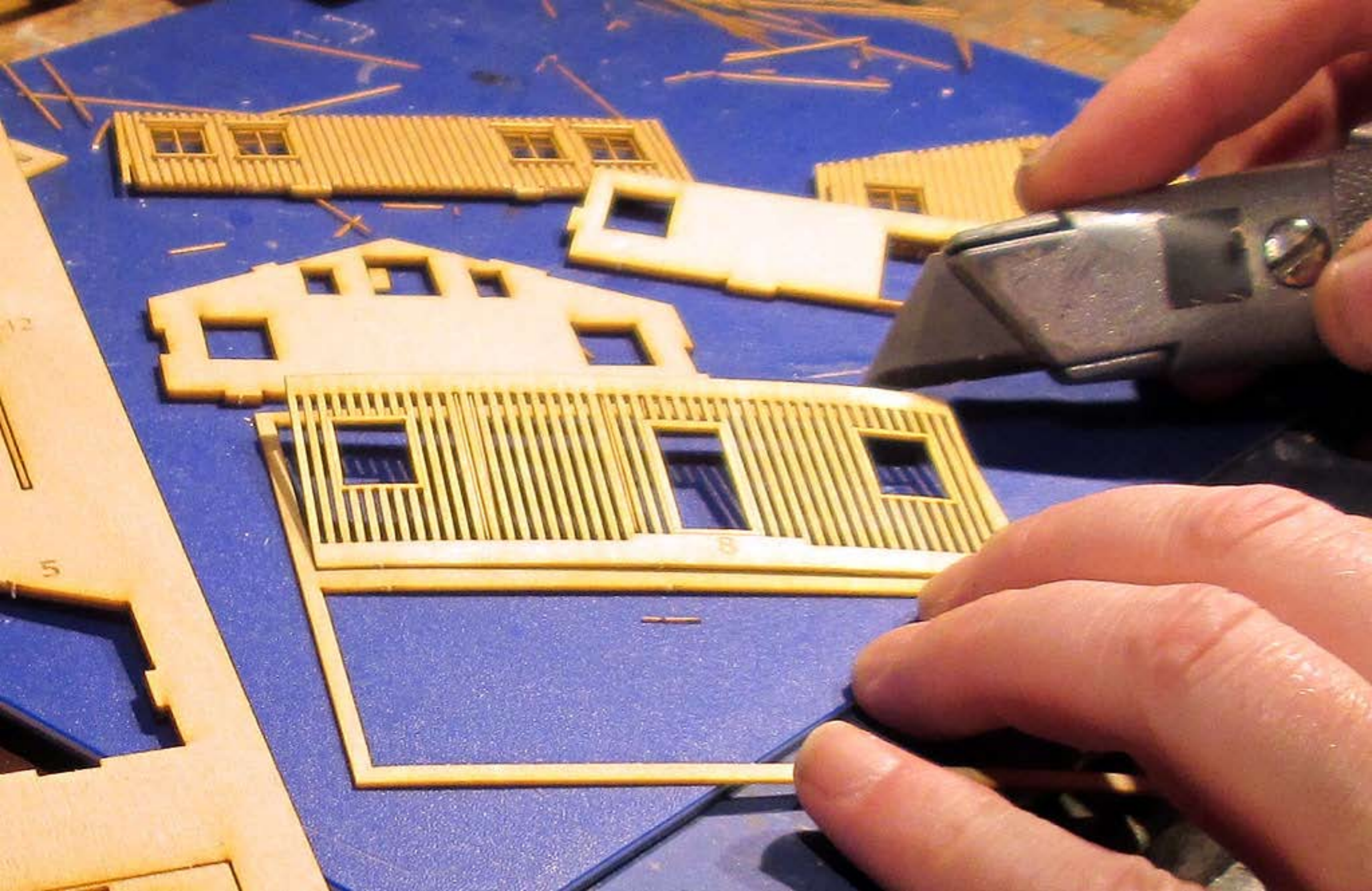

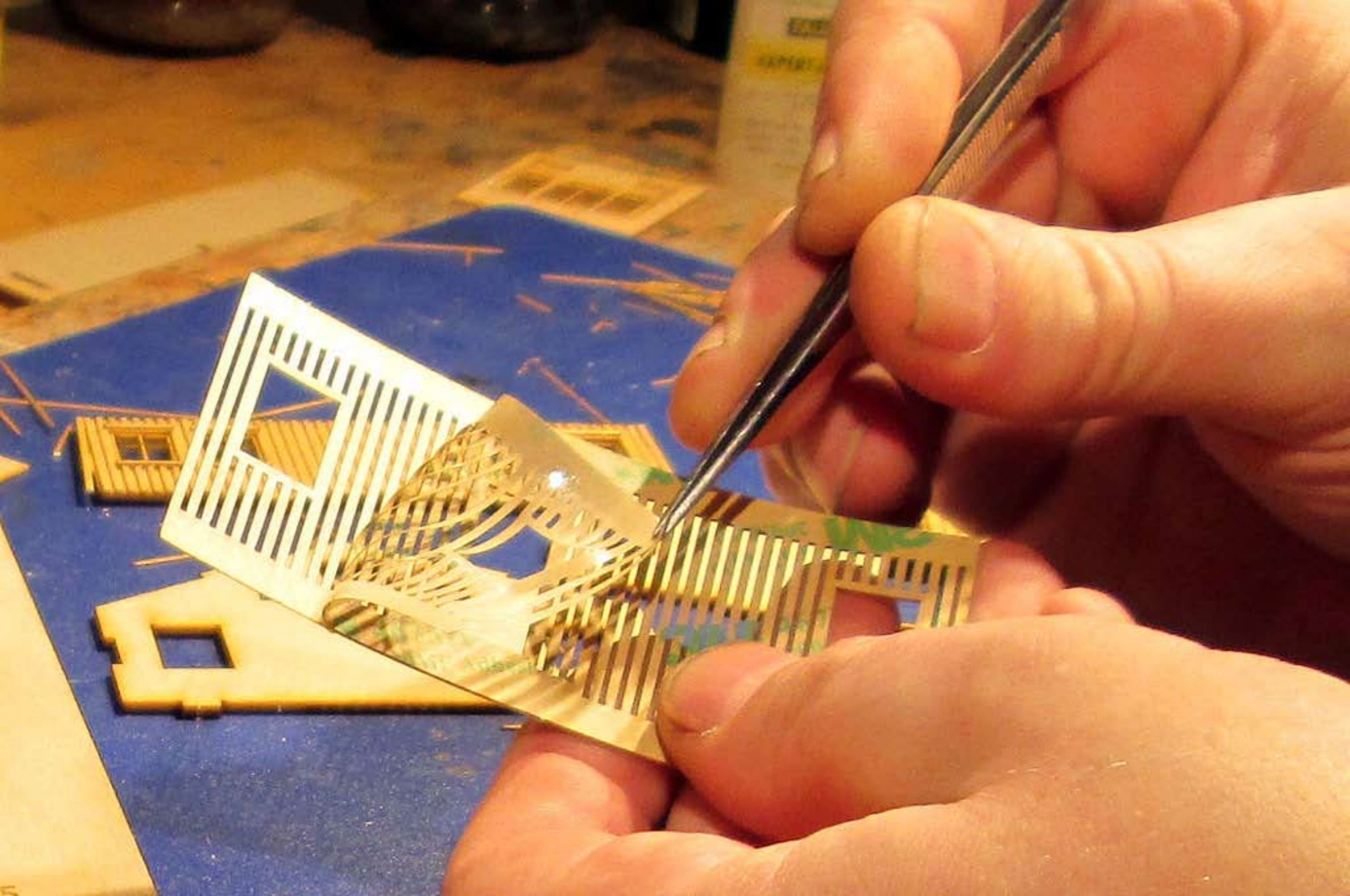

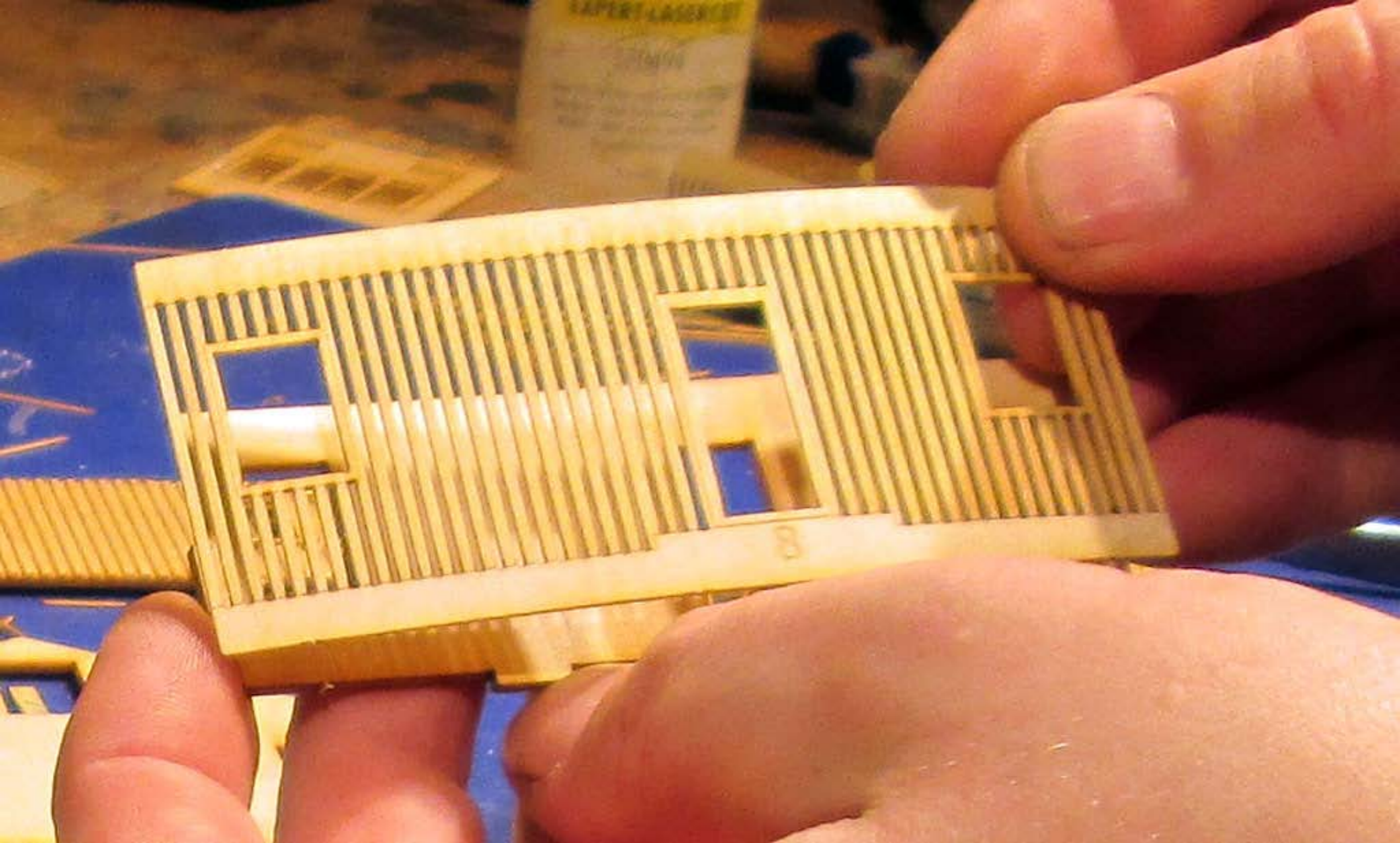

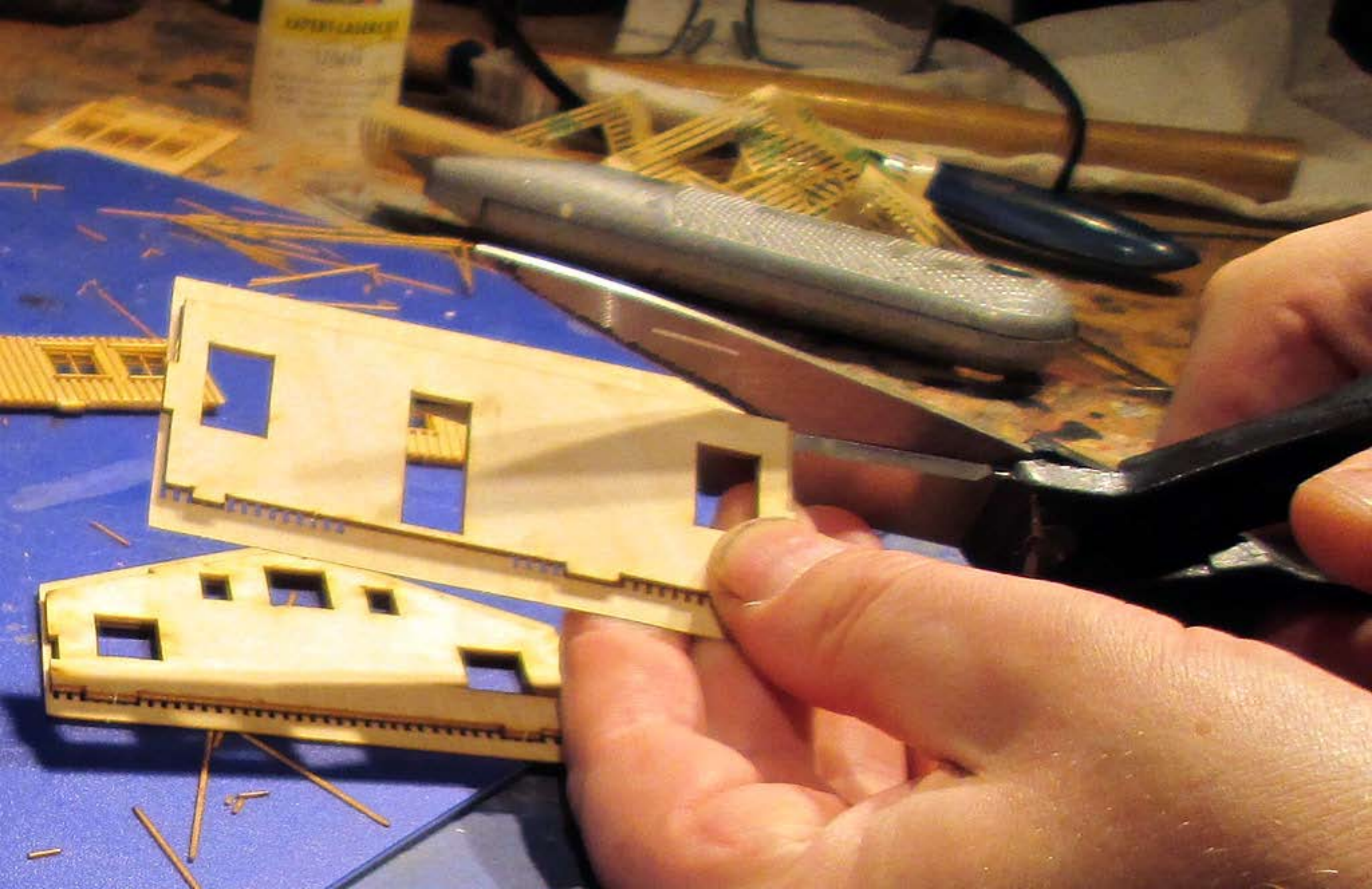



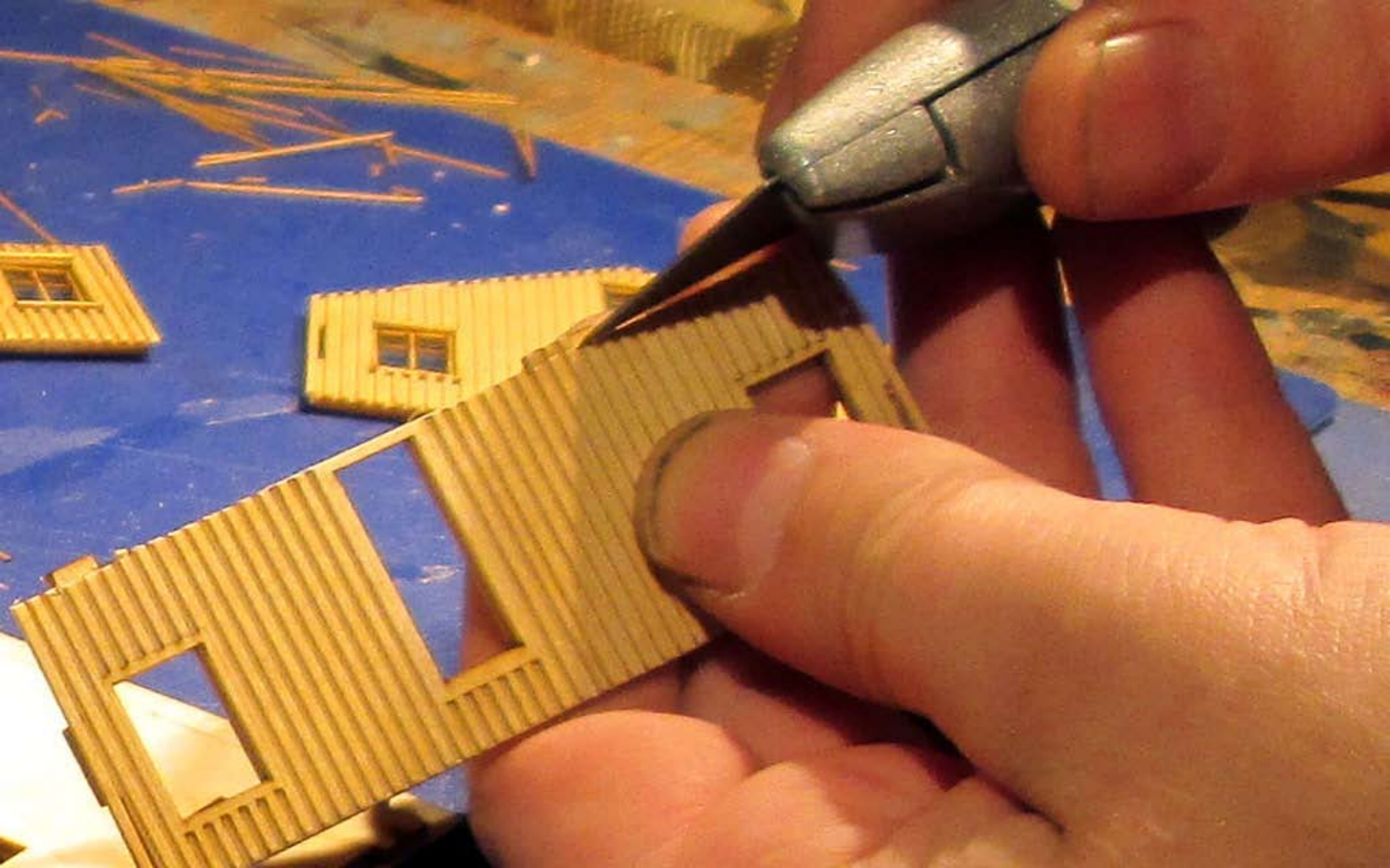



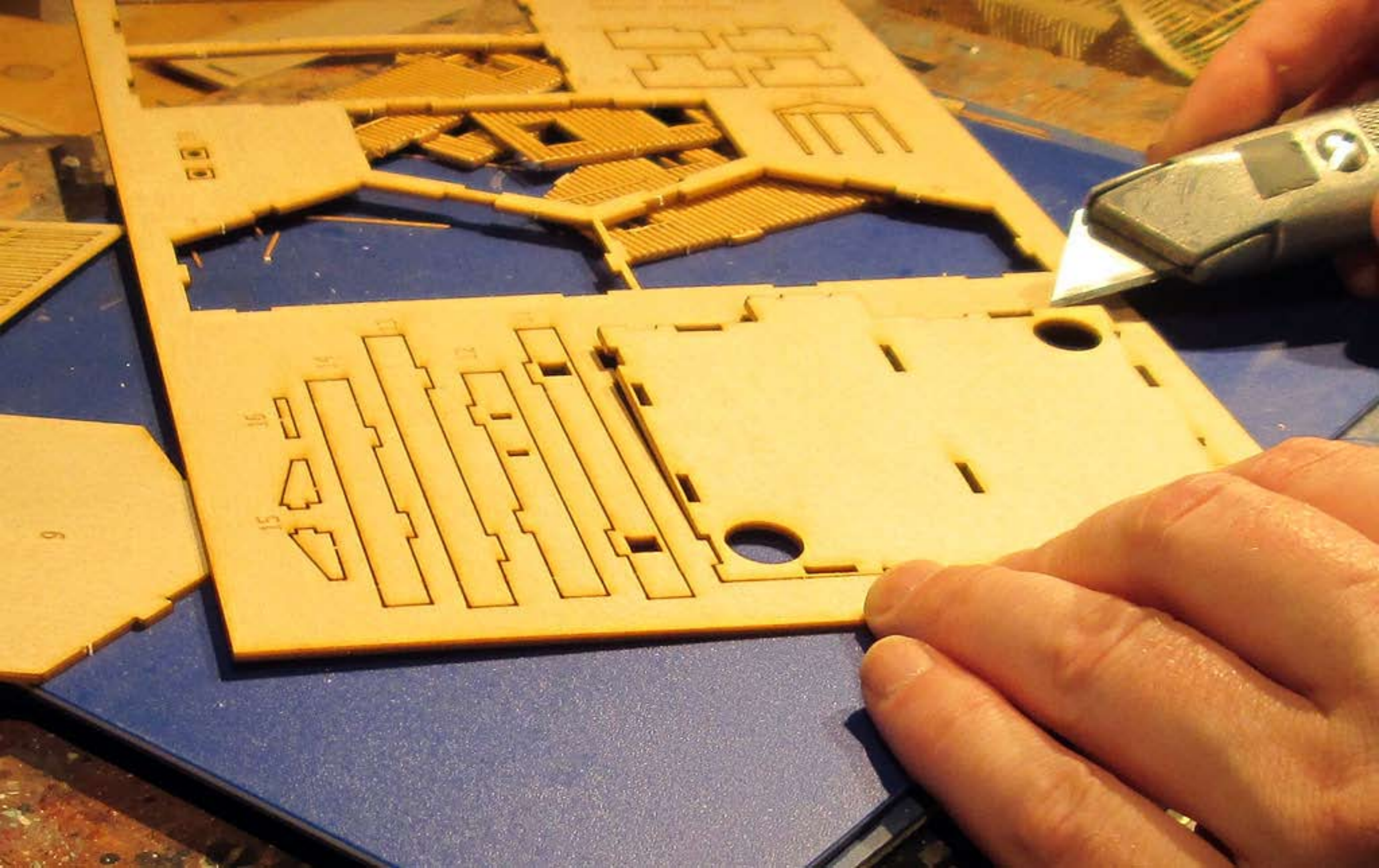

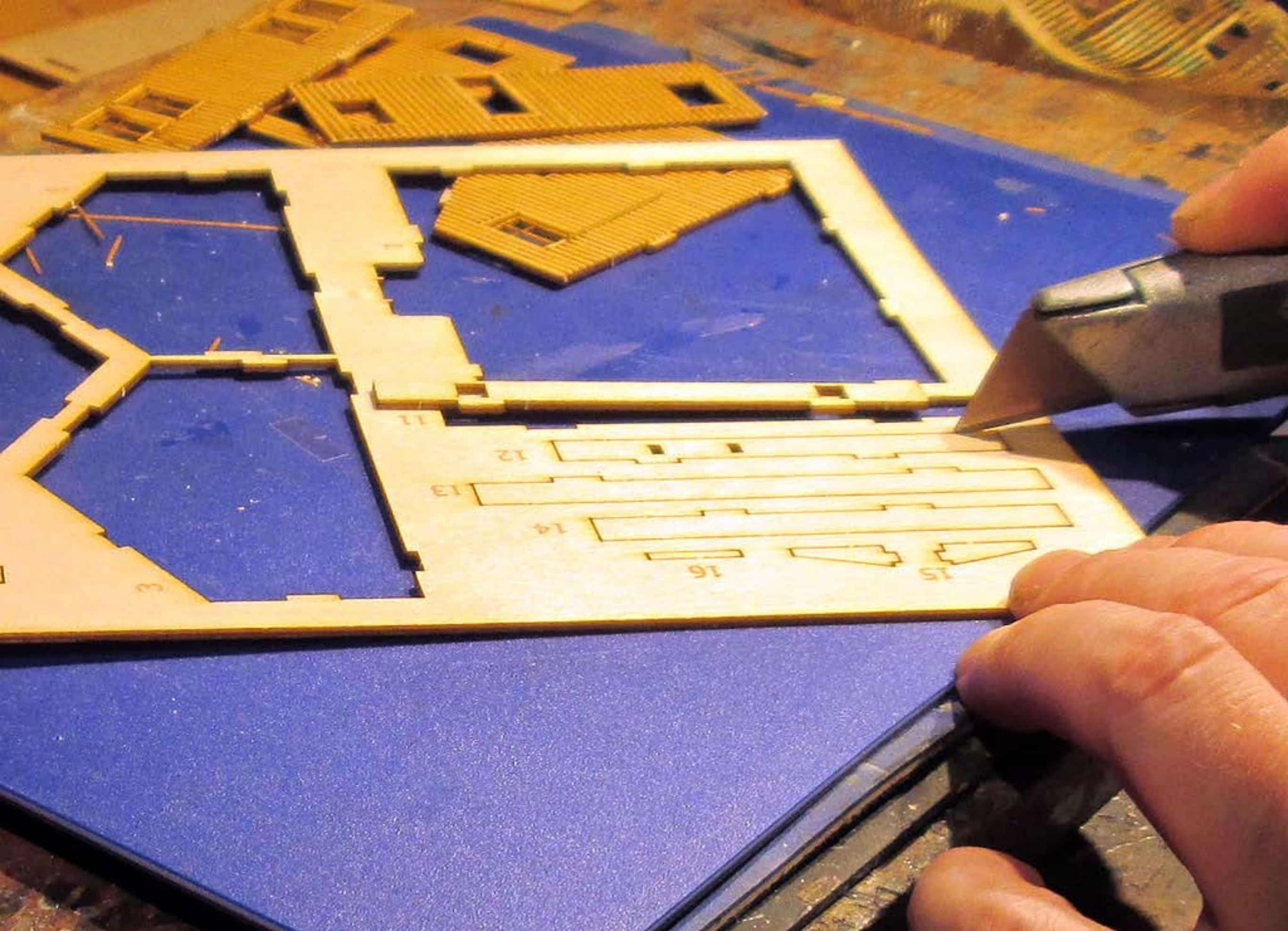

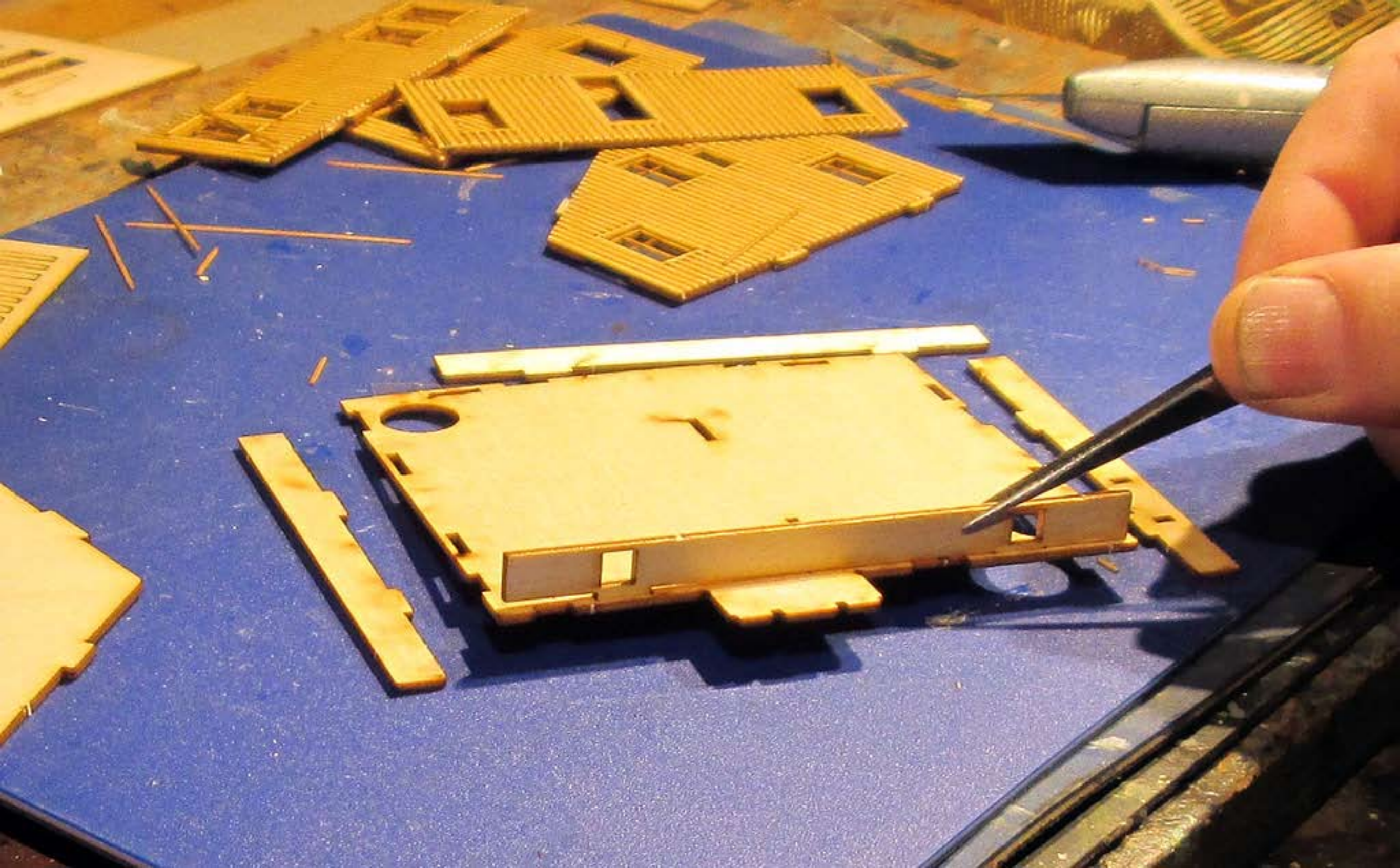





39 6E

SMO-100 W 151 - 1100 0
Bayer AG

40 2 40



LOCTITE

SUPER
GLUE

PRECISION
MAX

07213







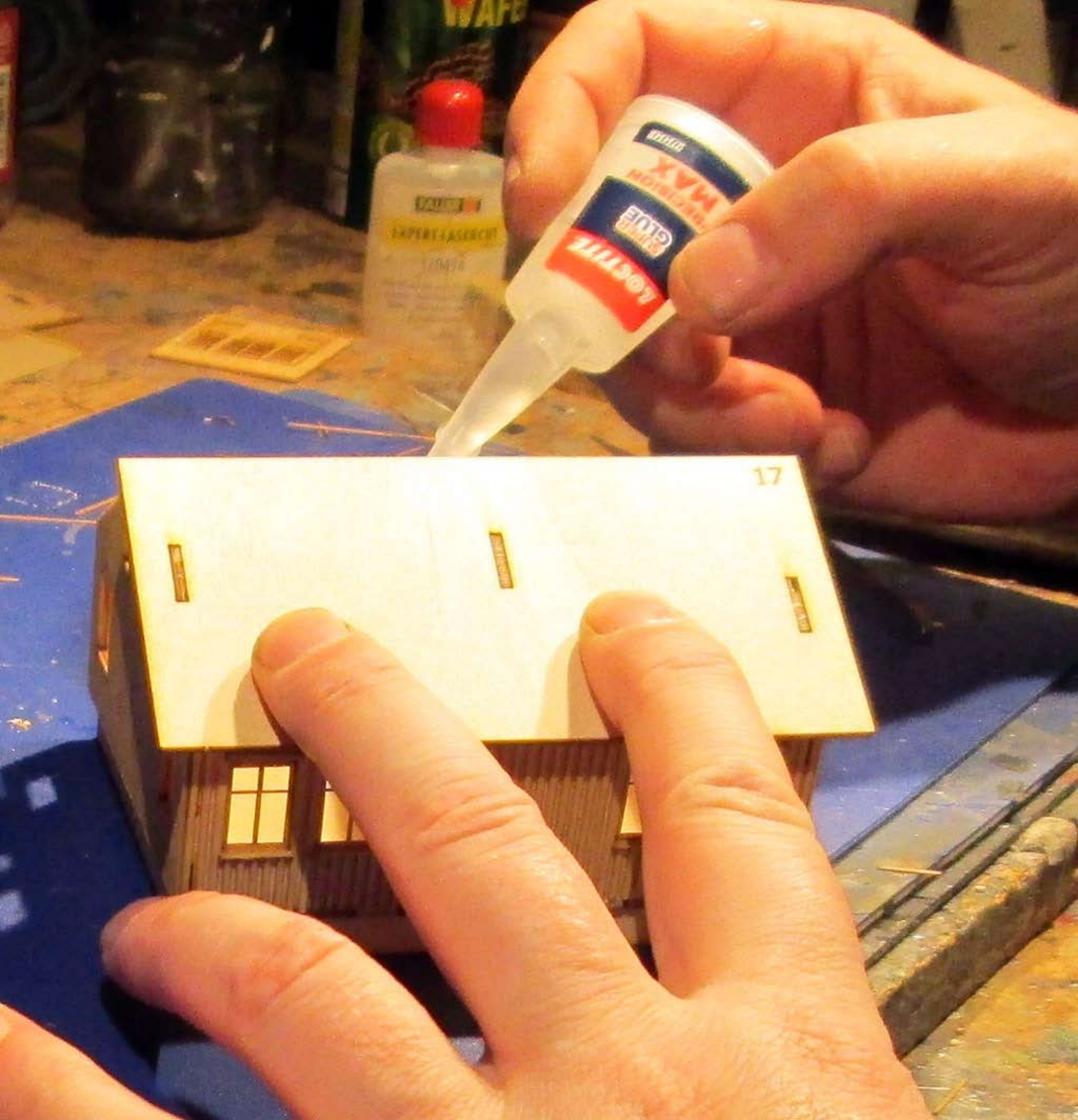



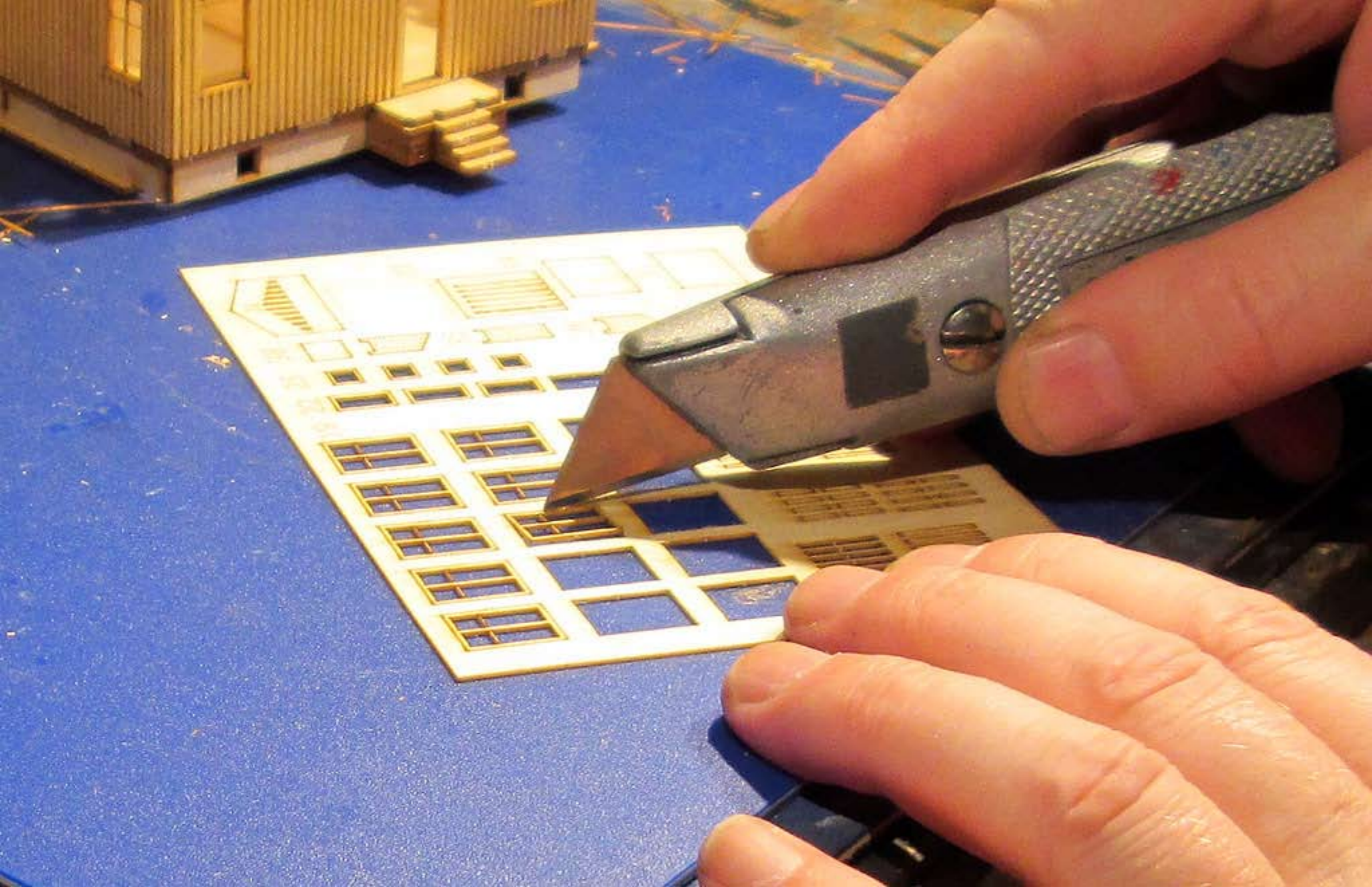

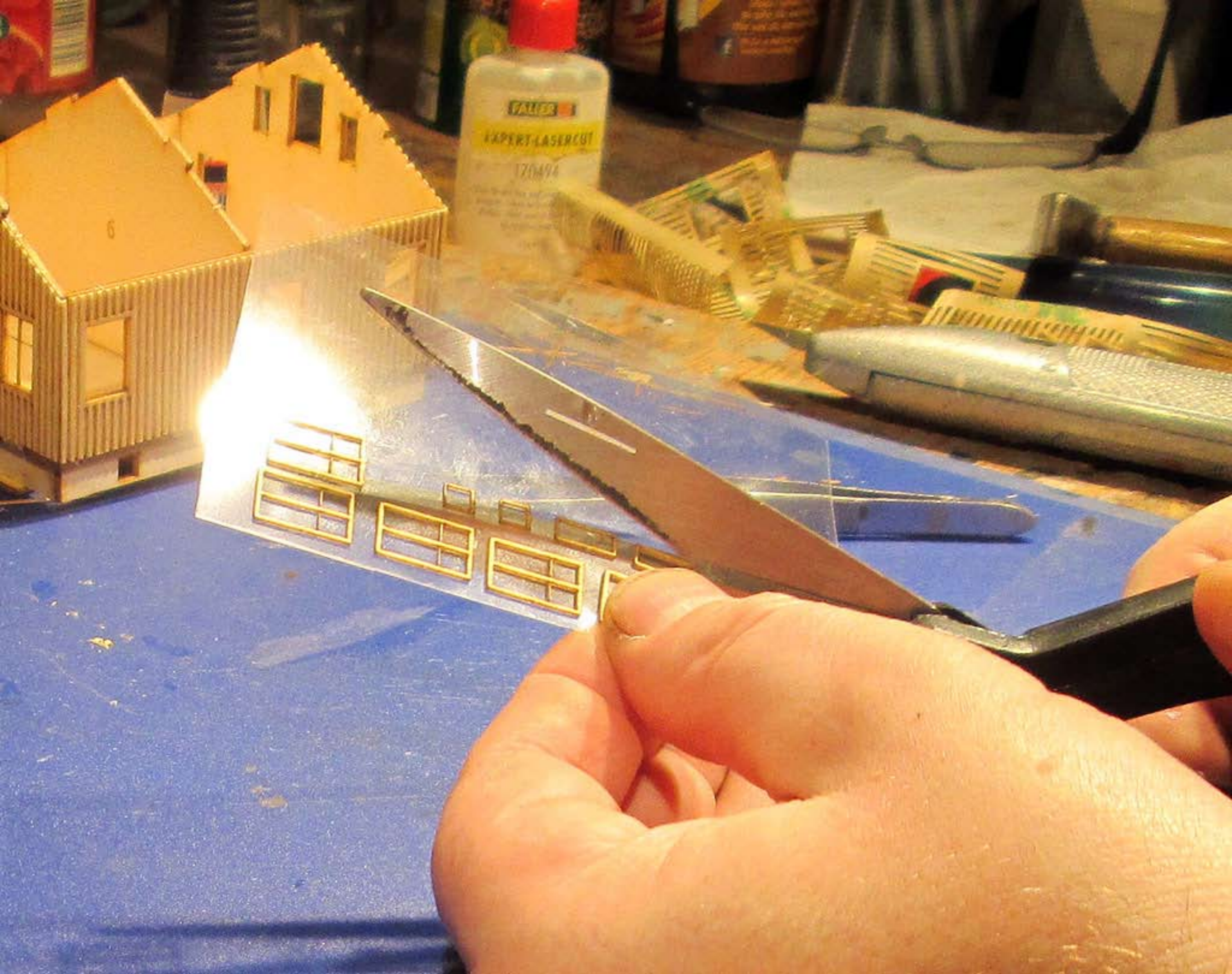

FALLER

EXPERT-LASERCUT

170494

Das ist die...
Designer...
Material...
für...
Fig. 1

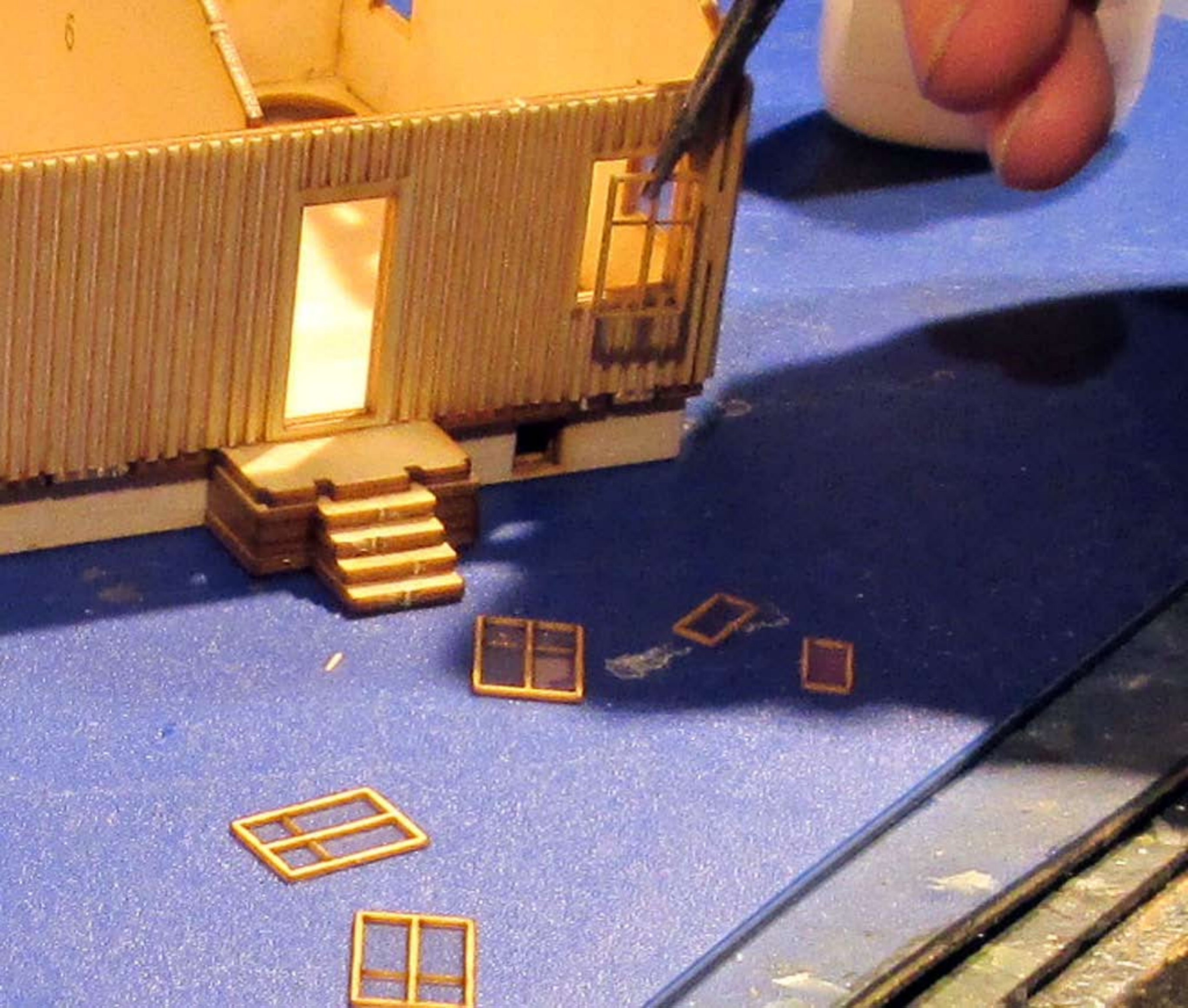





FATLIER
ISERCU

194

25 g e. 2
Hilfsstoff
zur Herstellung
von Bauelementen
aus Holzwerkstoffen
oder Kunststoffen

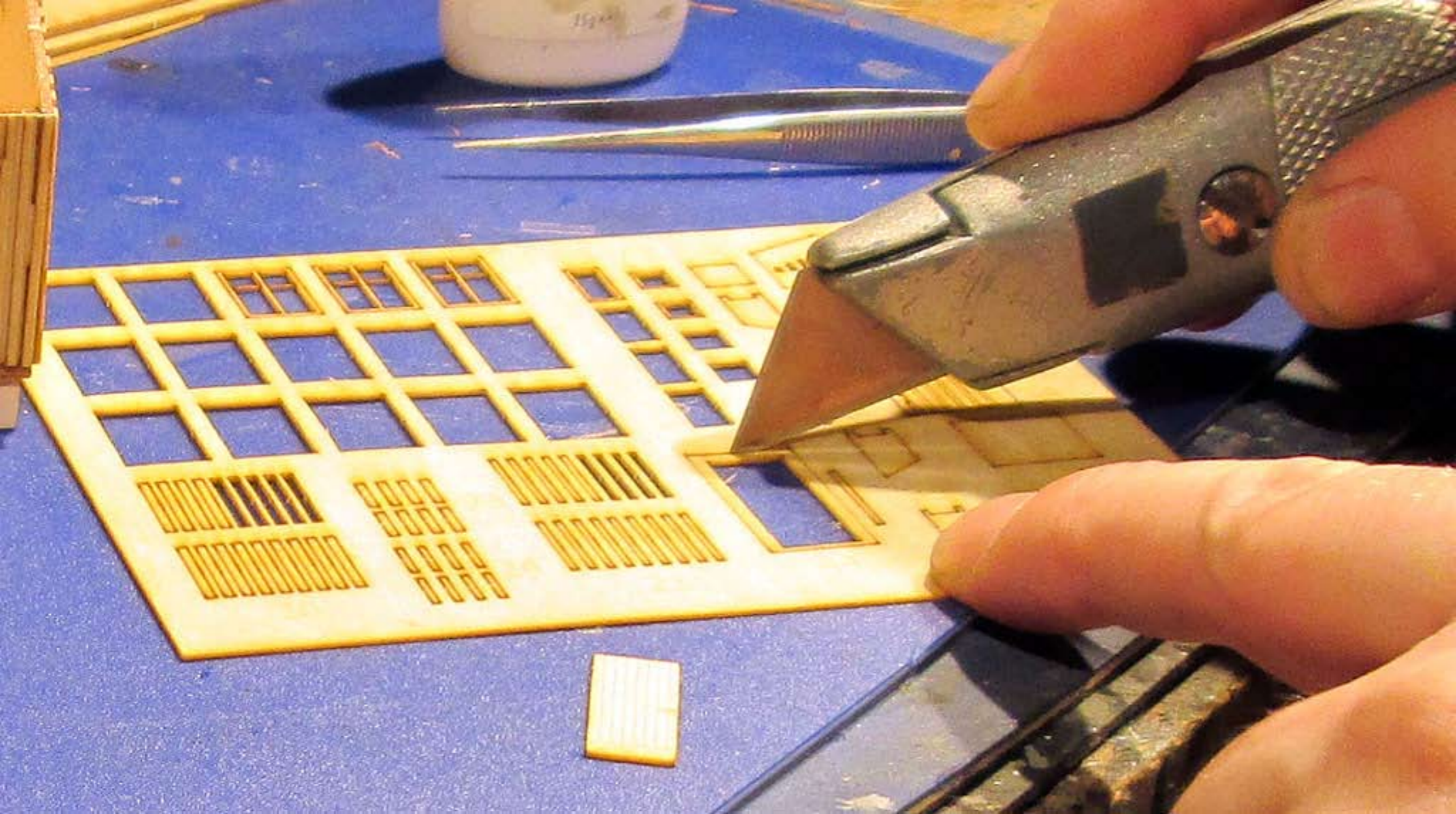



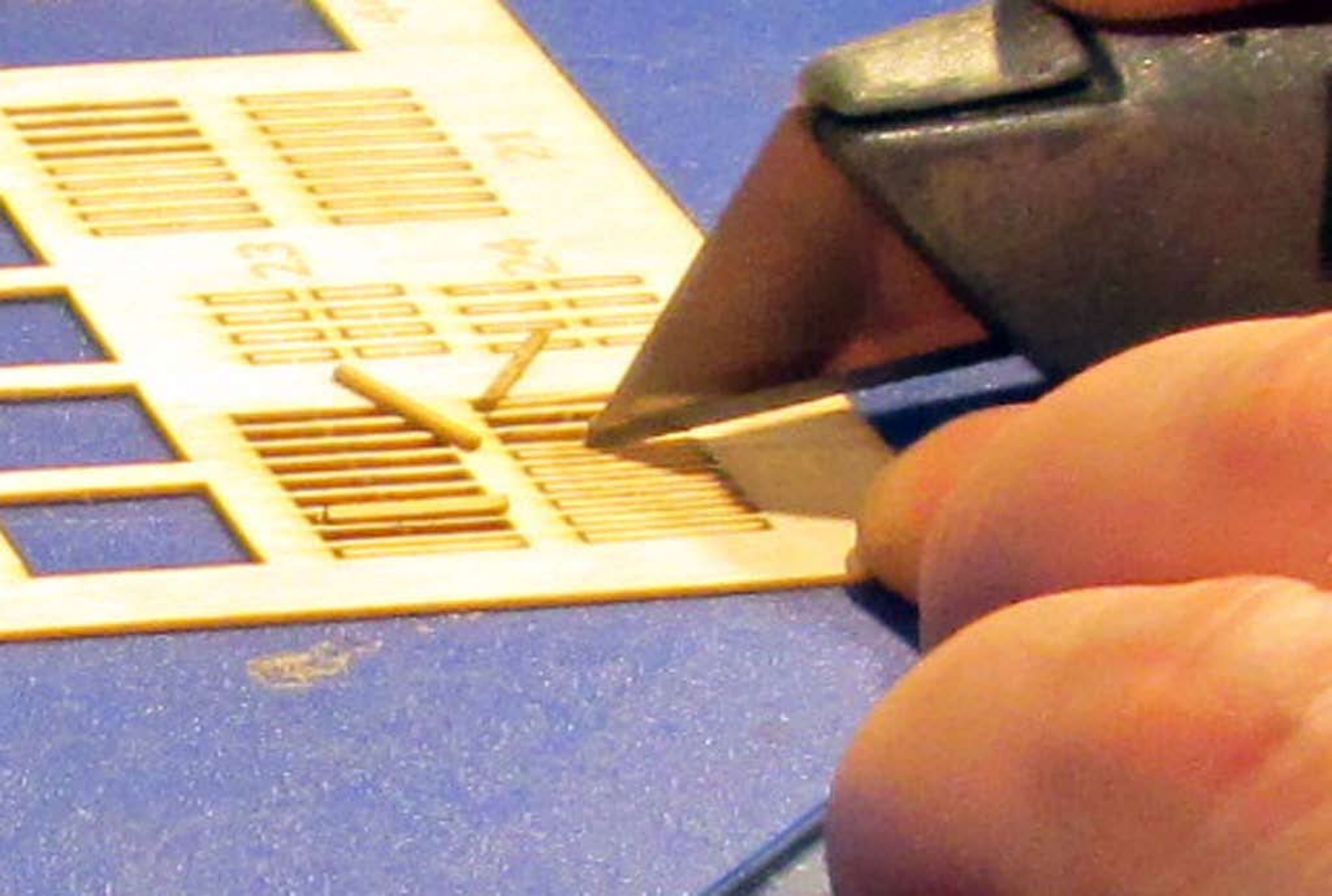

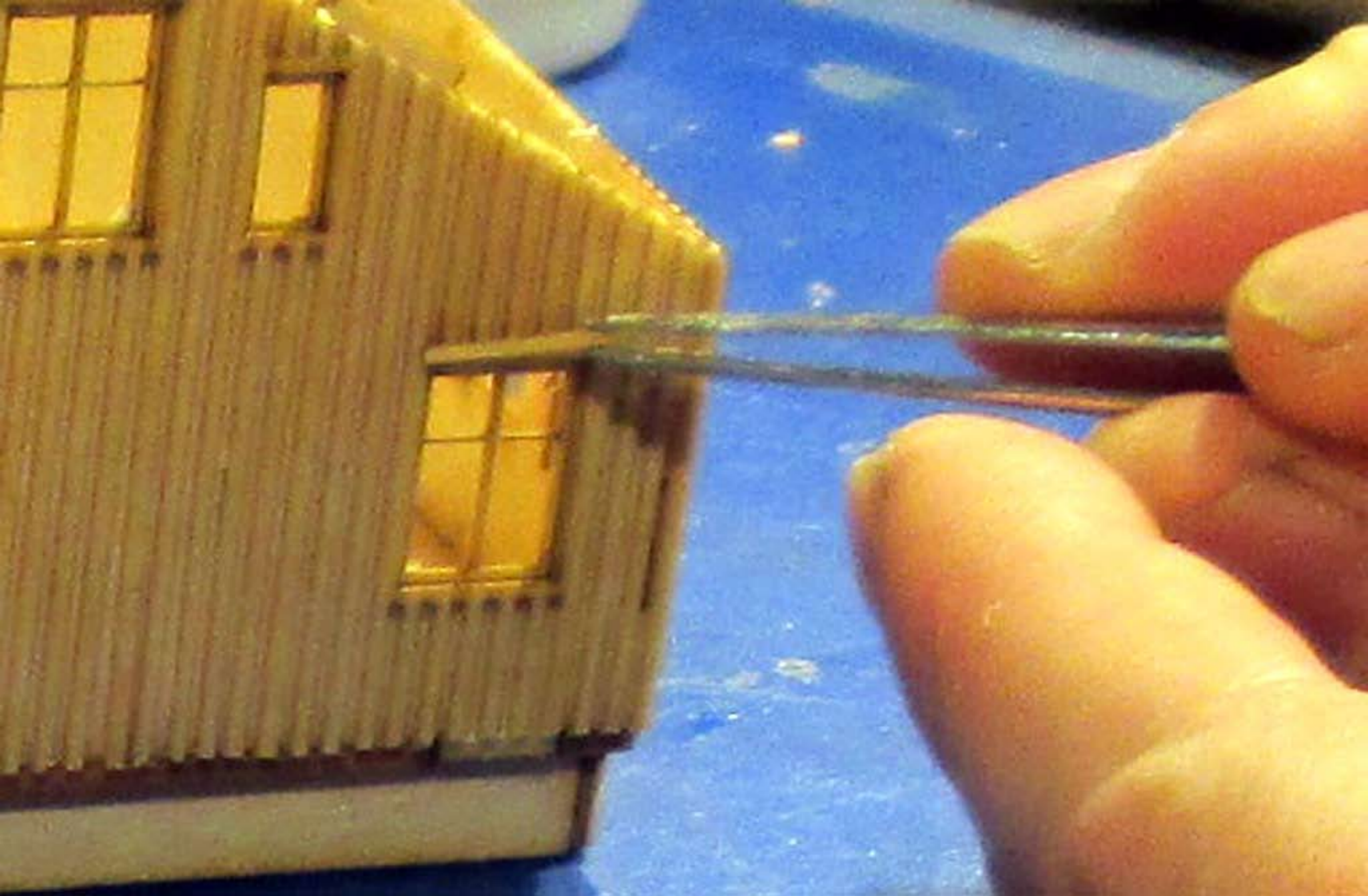

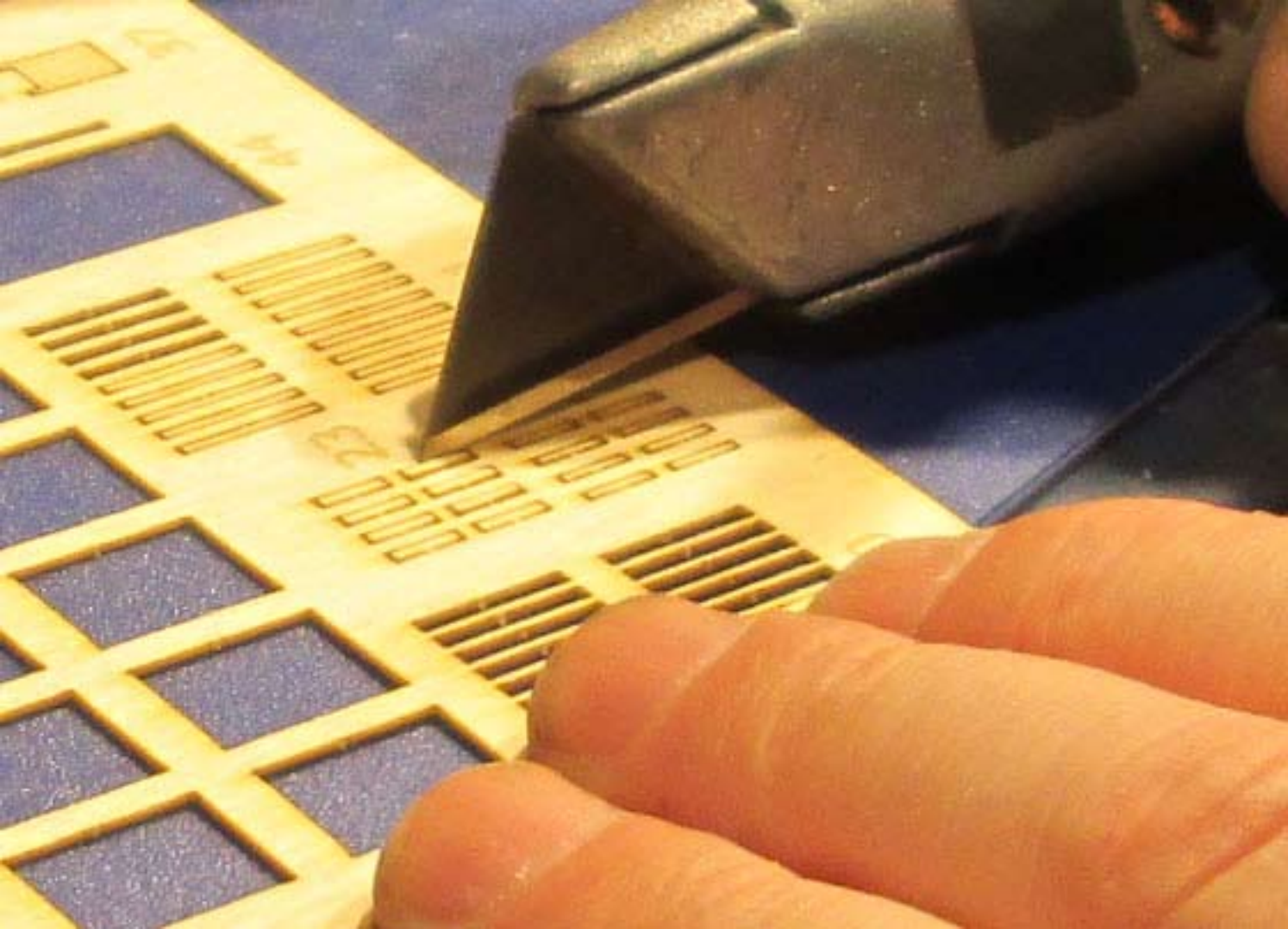

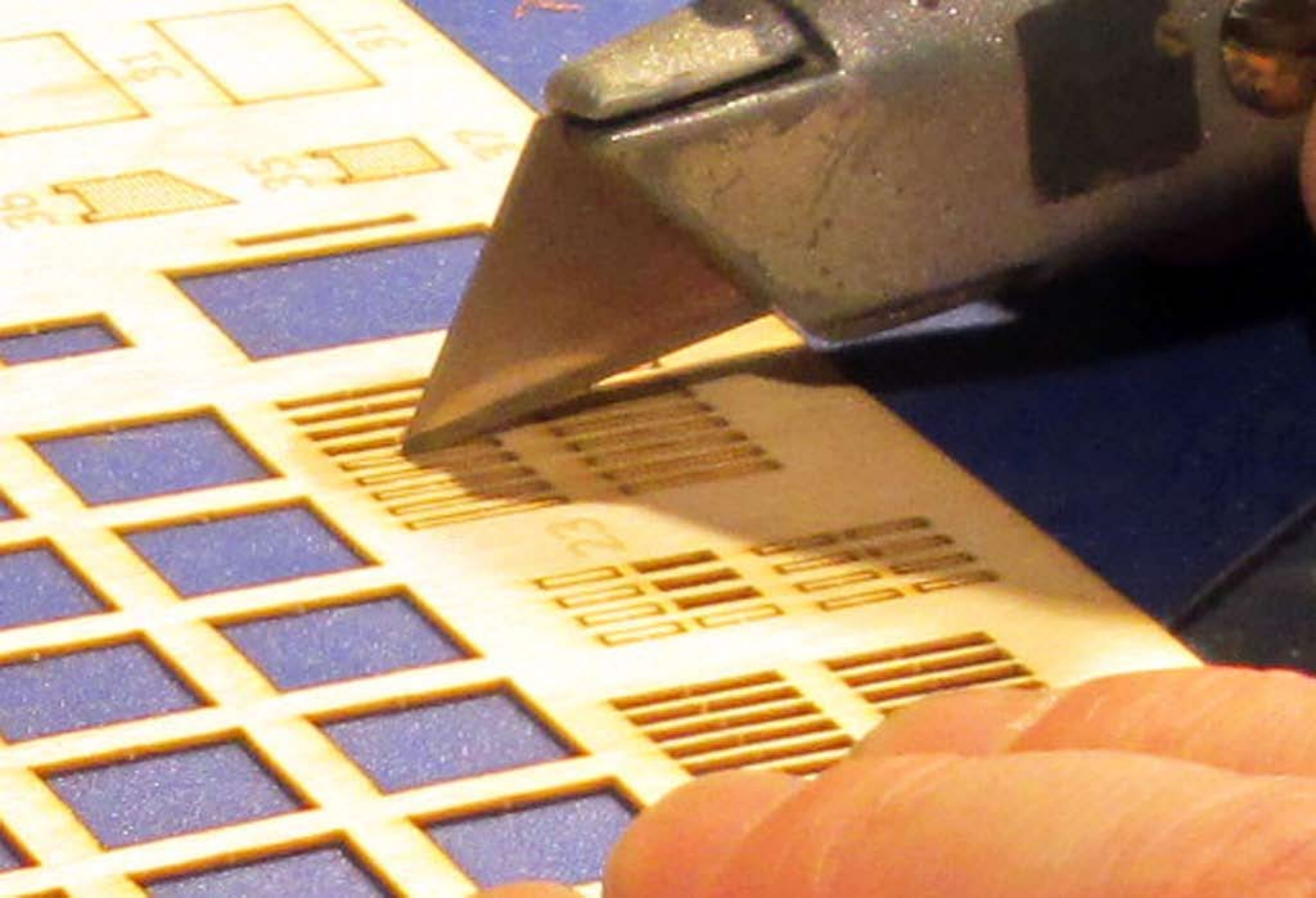

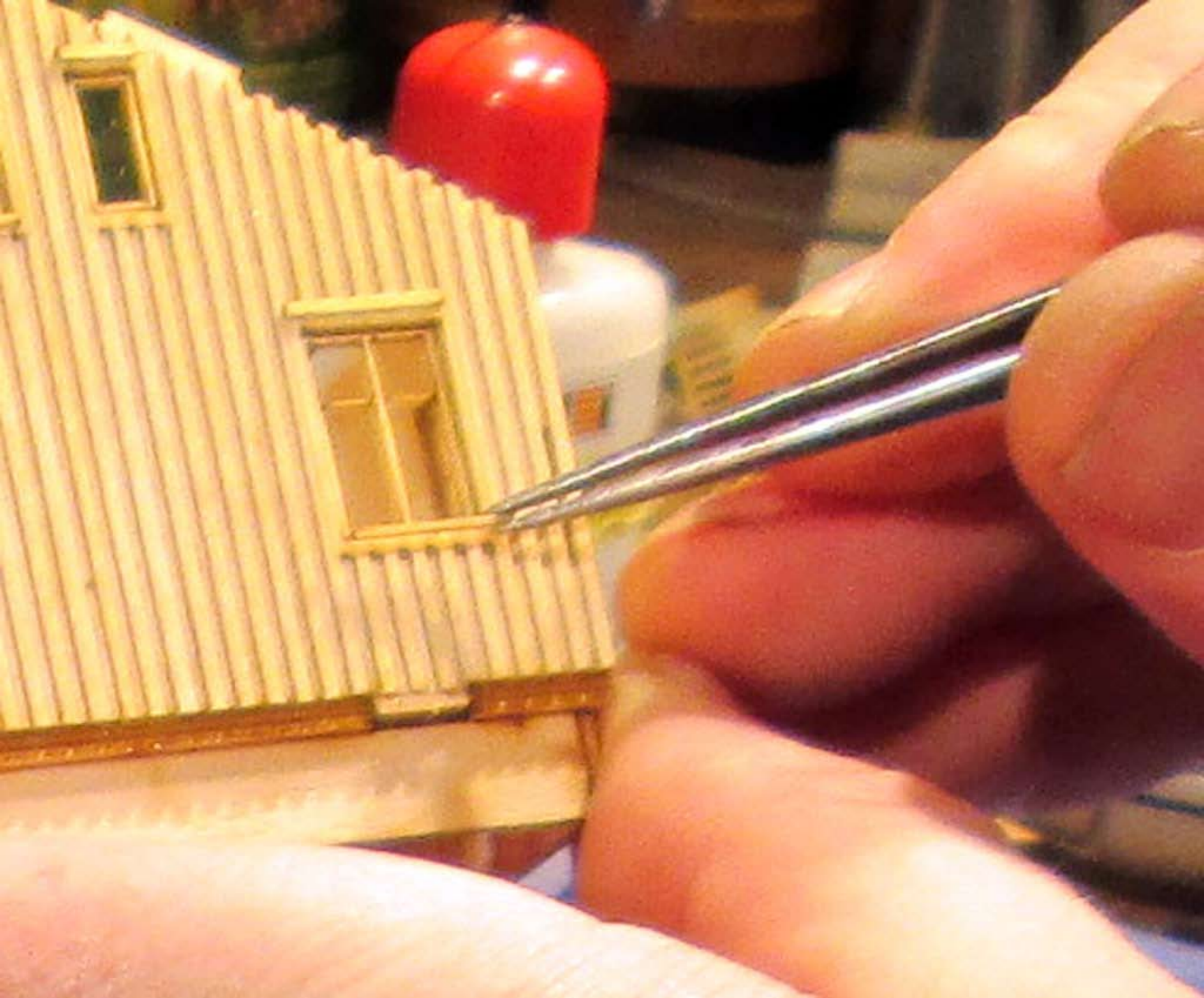

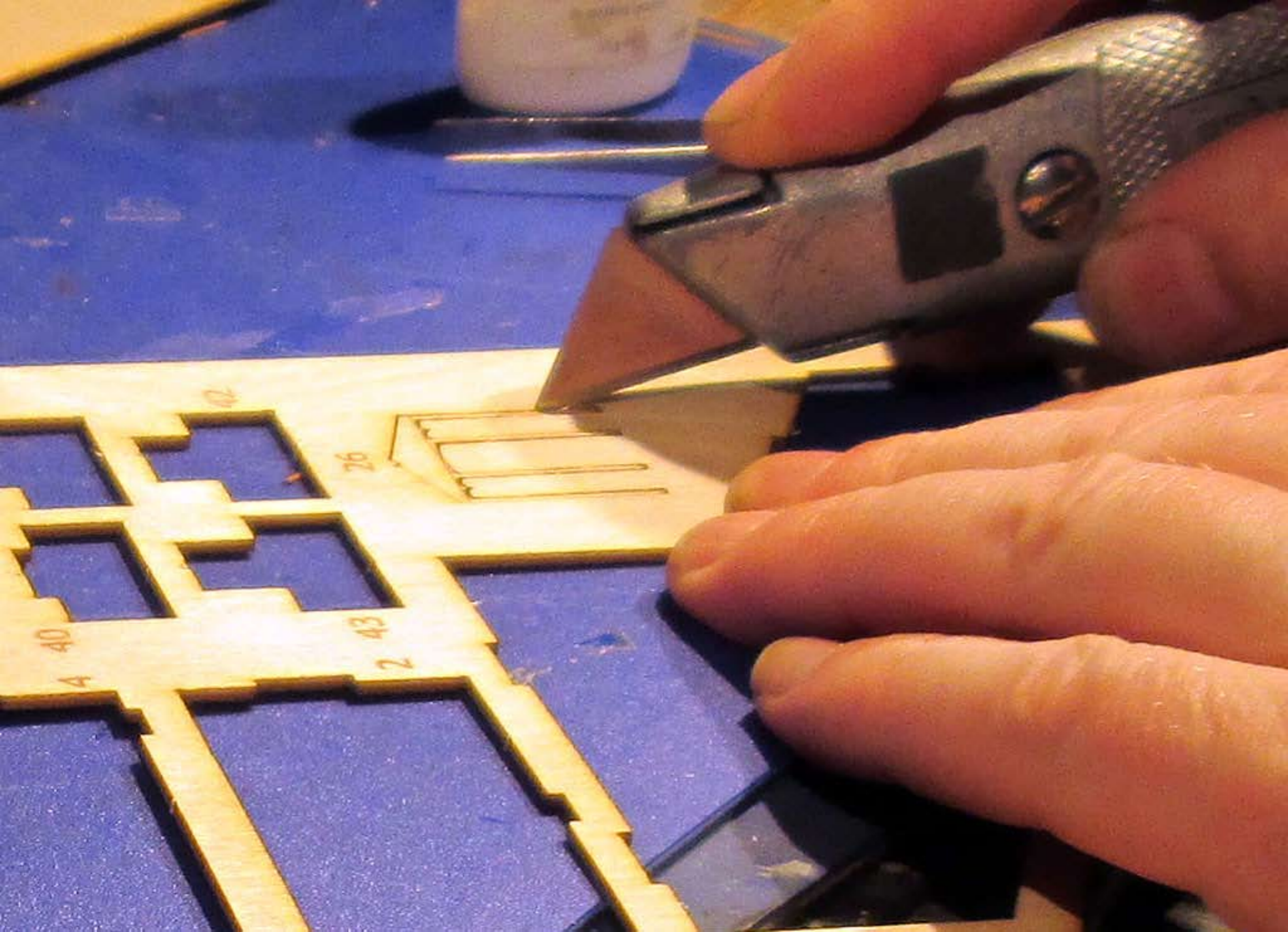

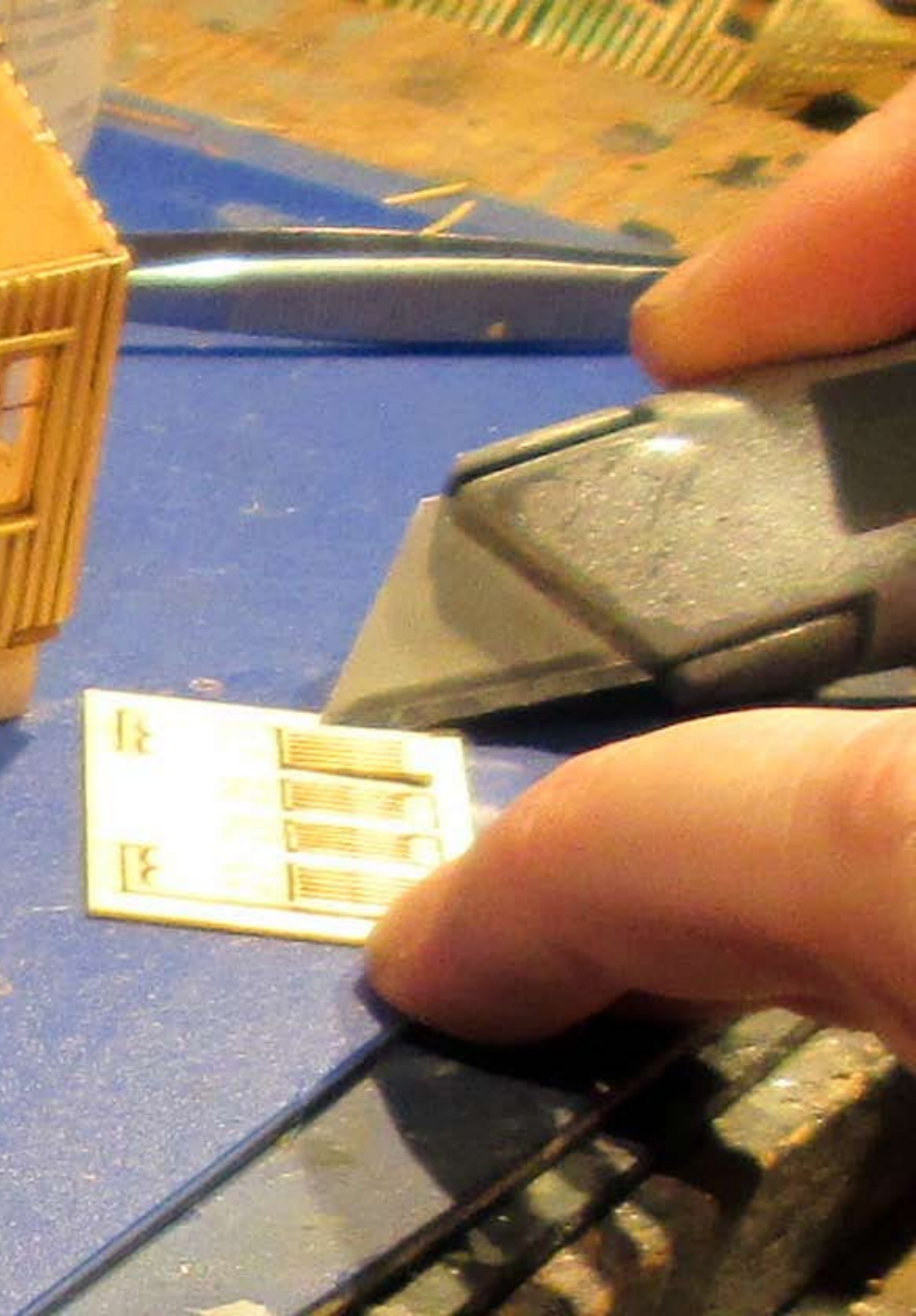

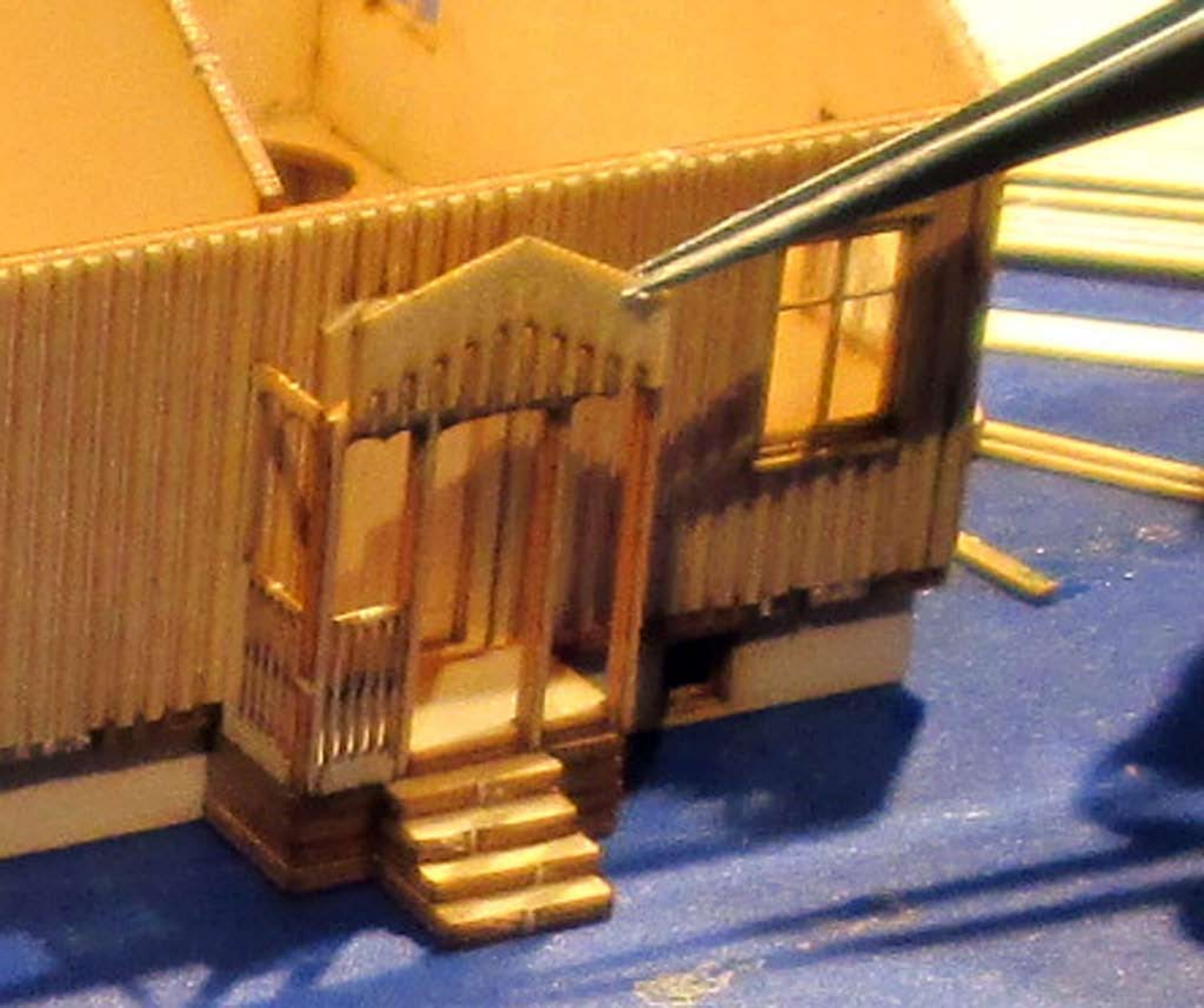





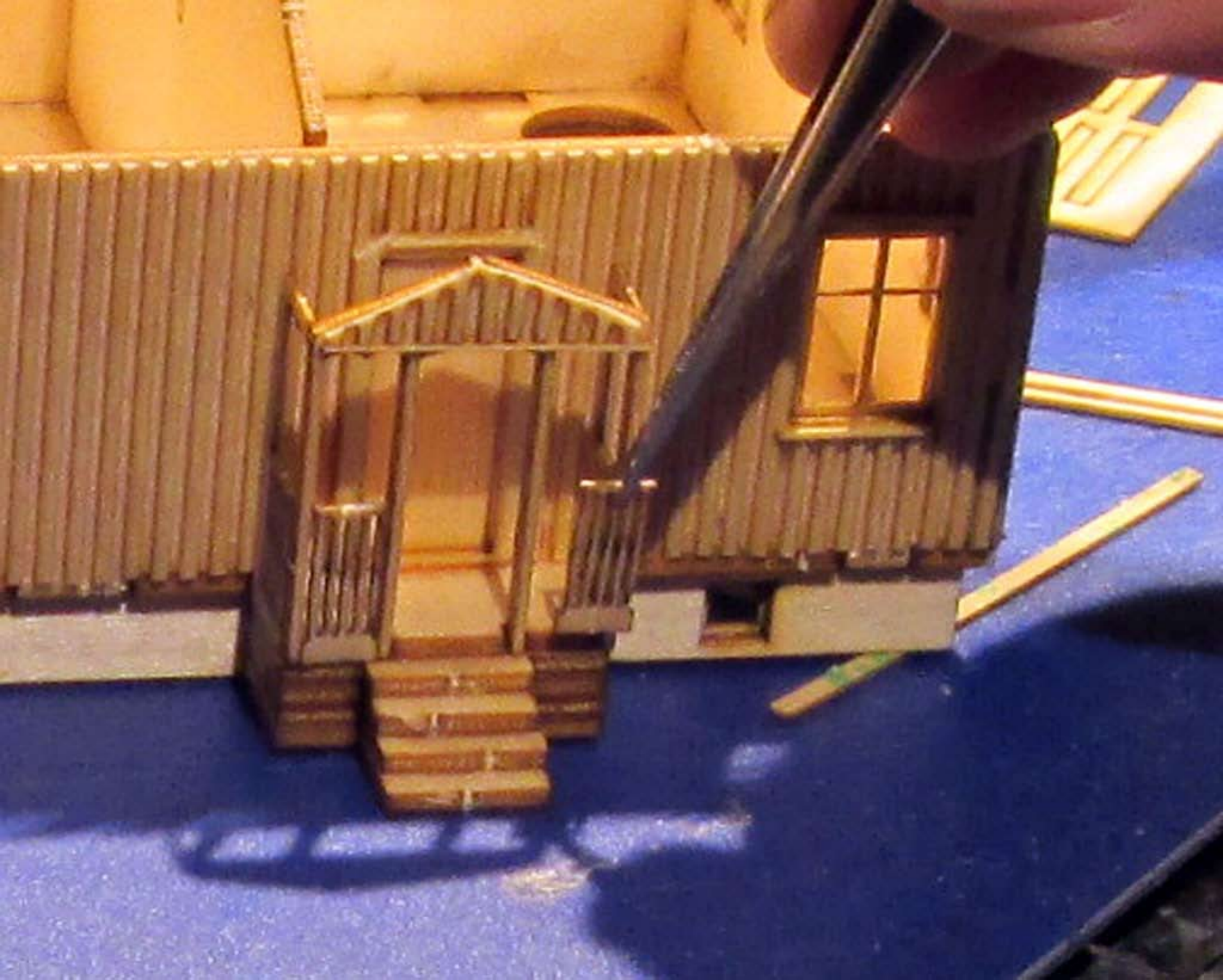

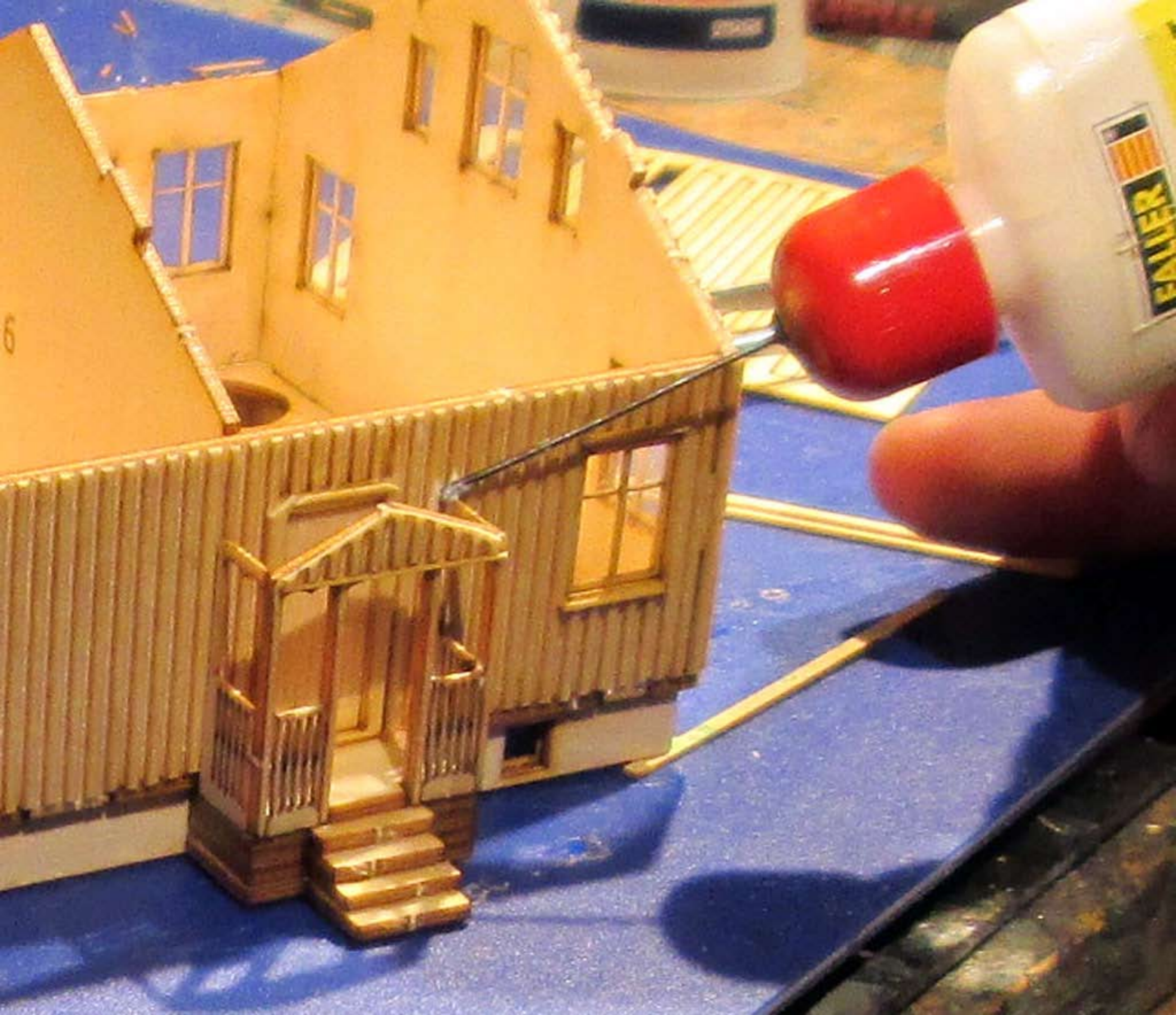



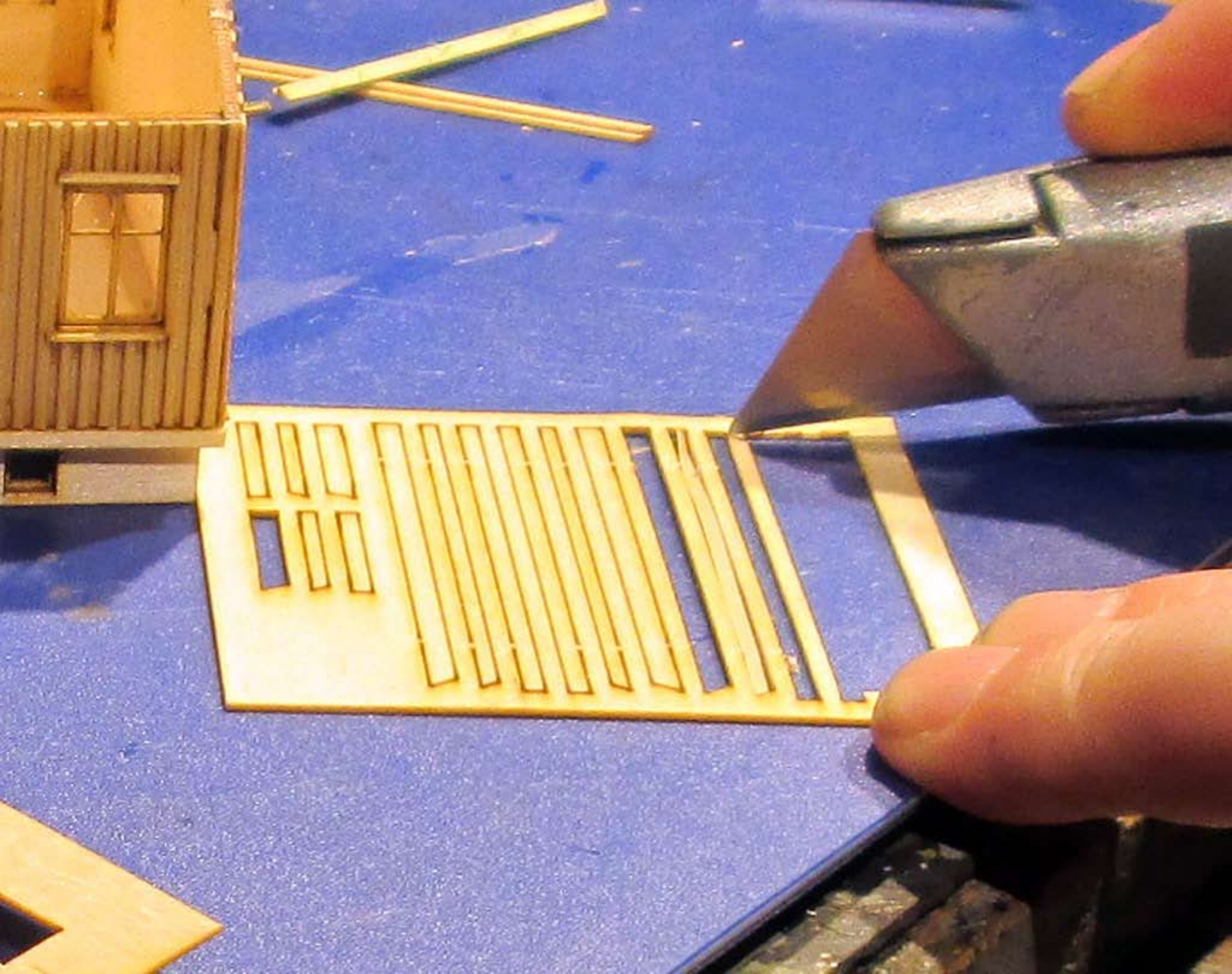











GREEN
WAFER



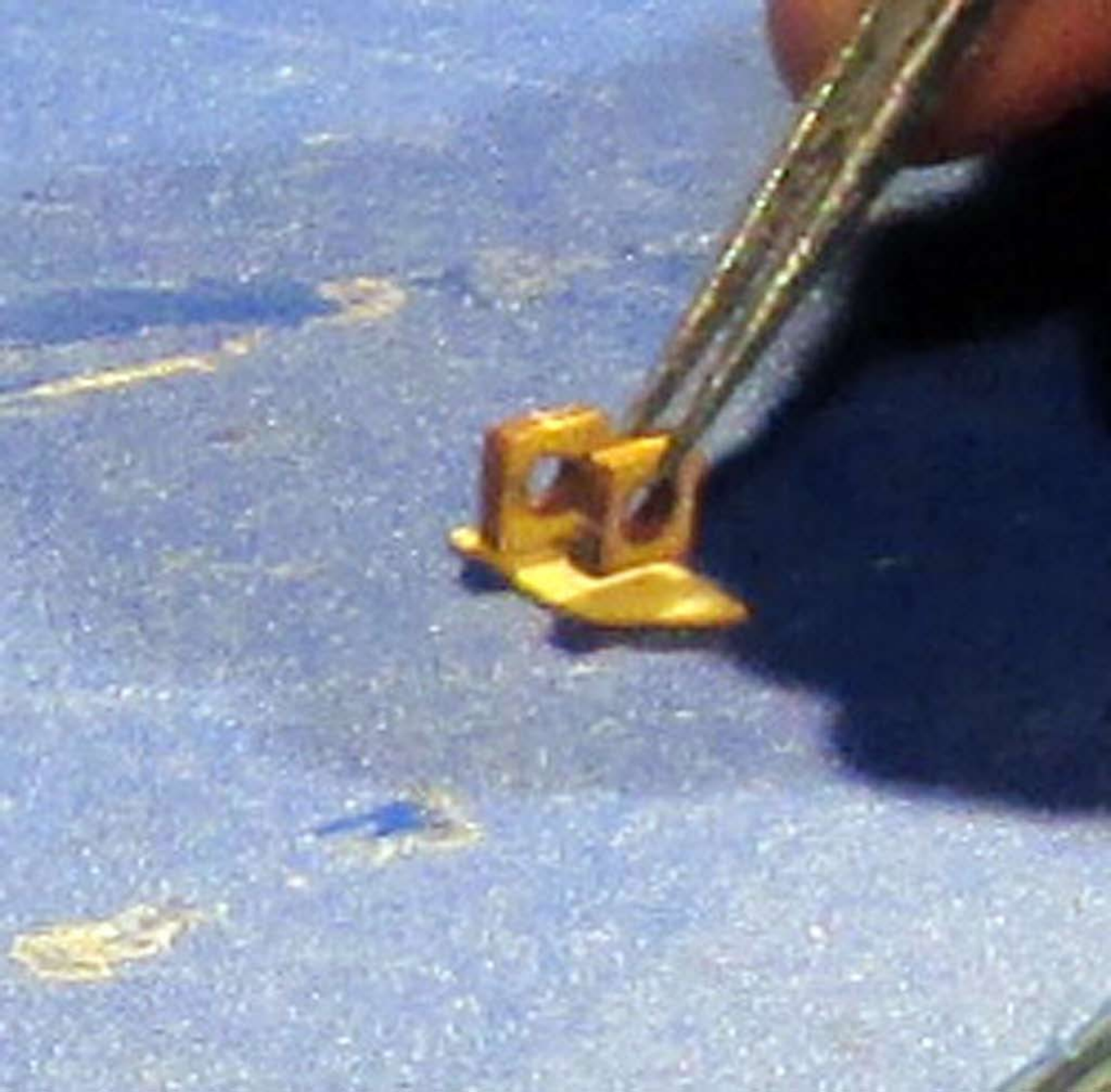

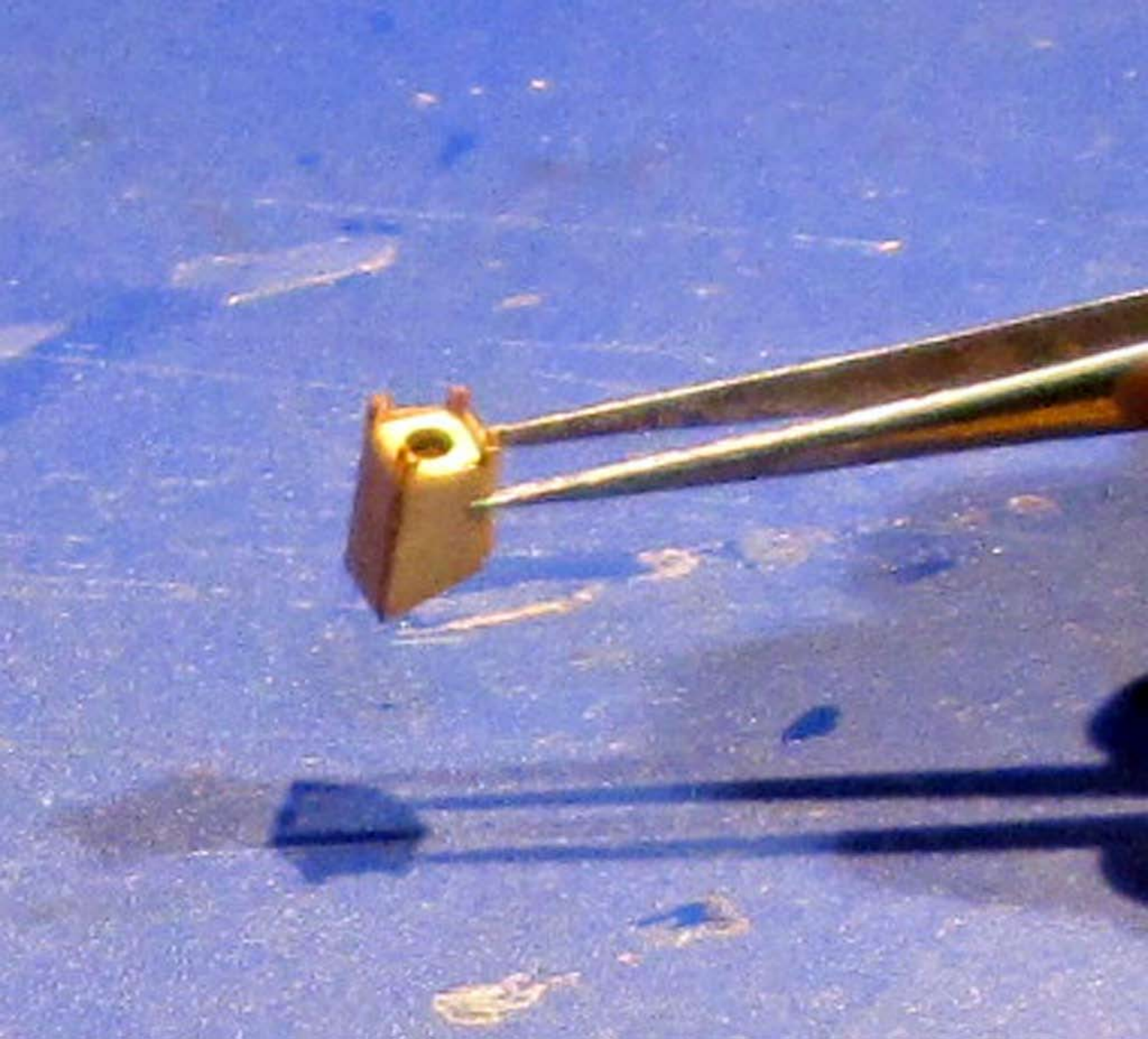

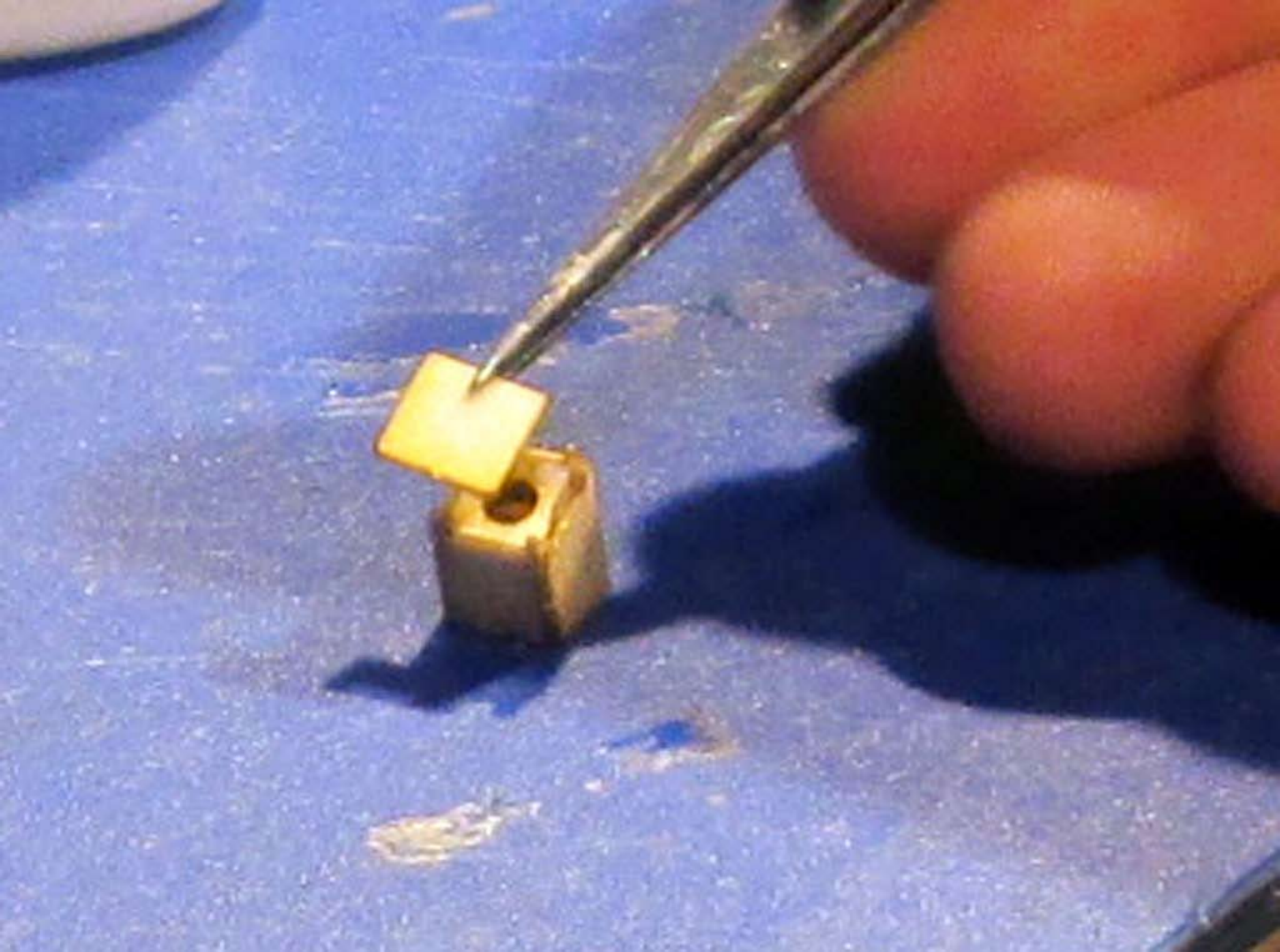

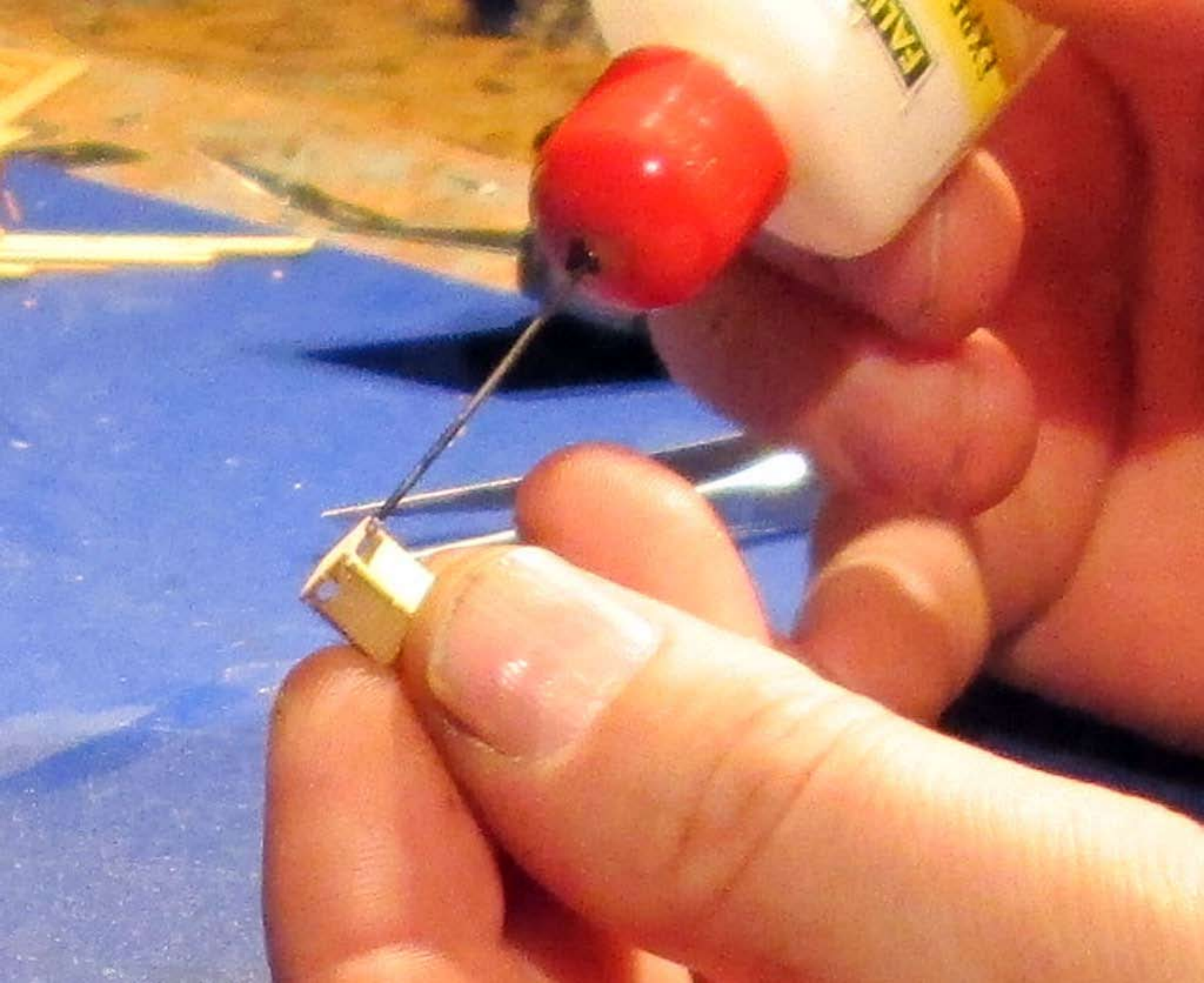

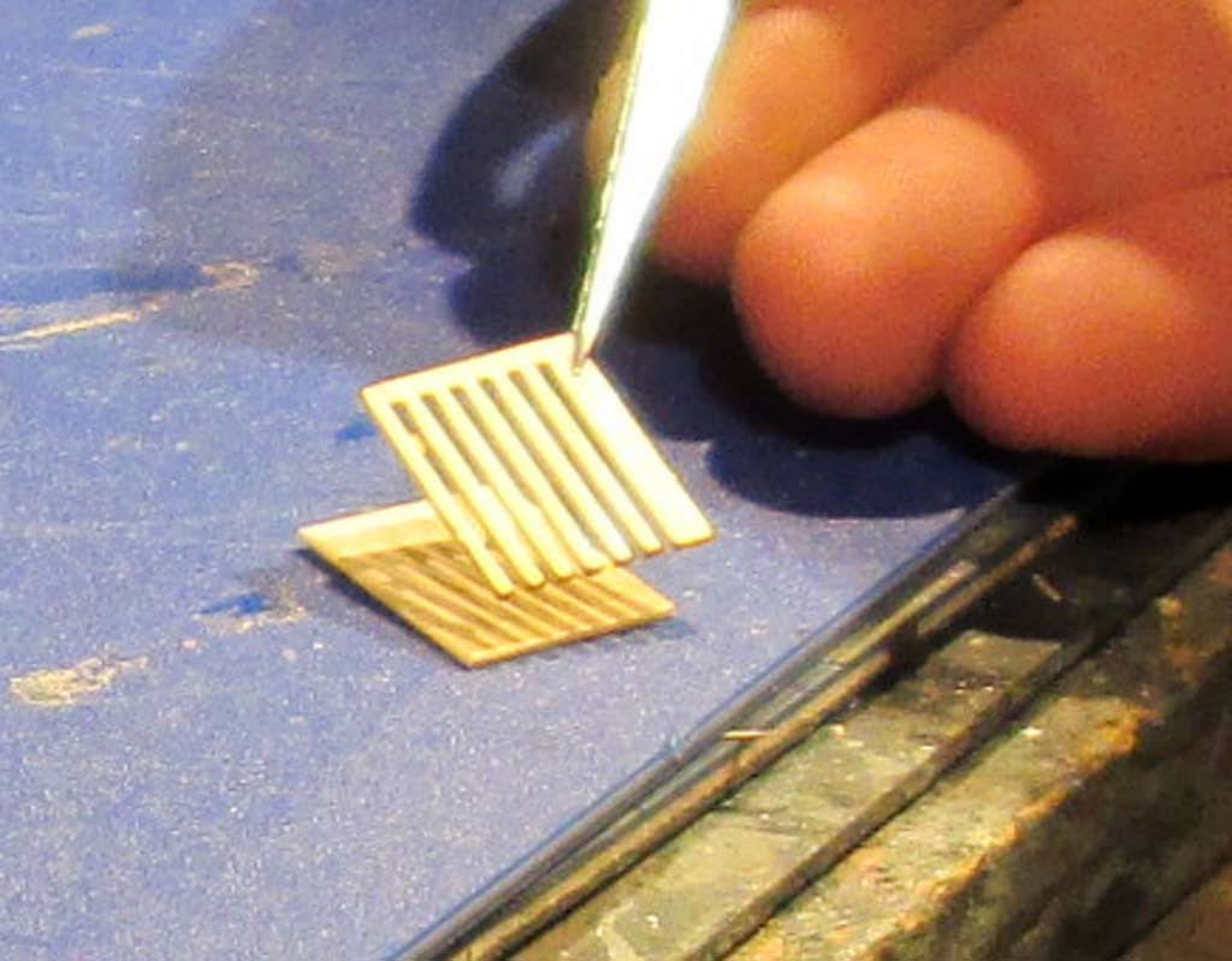

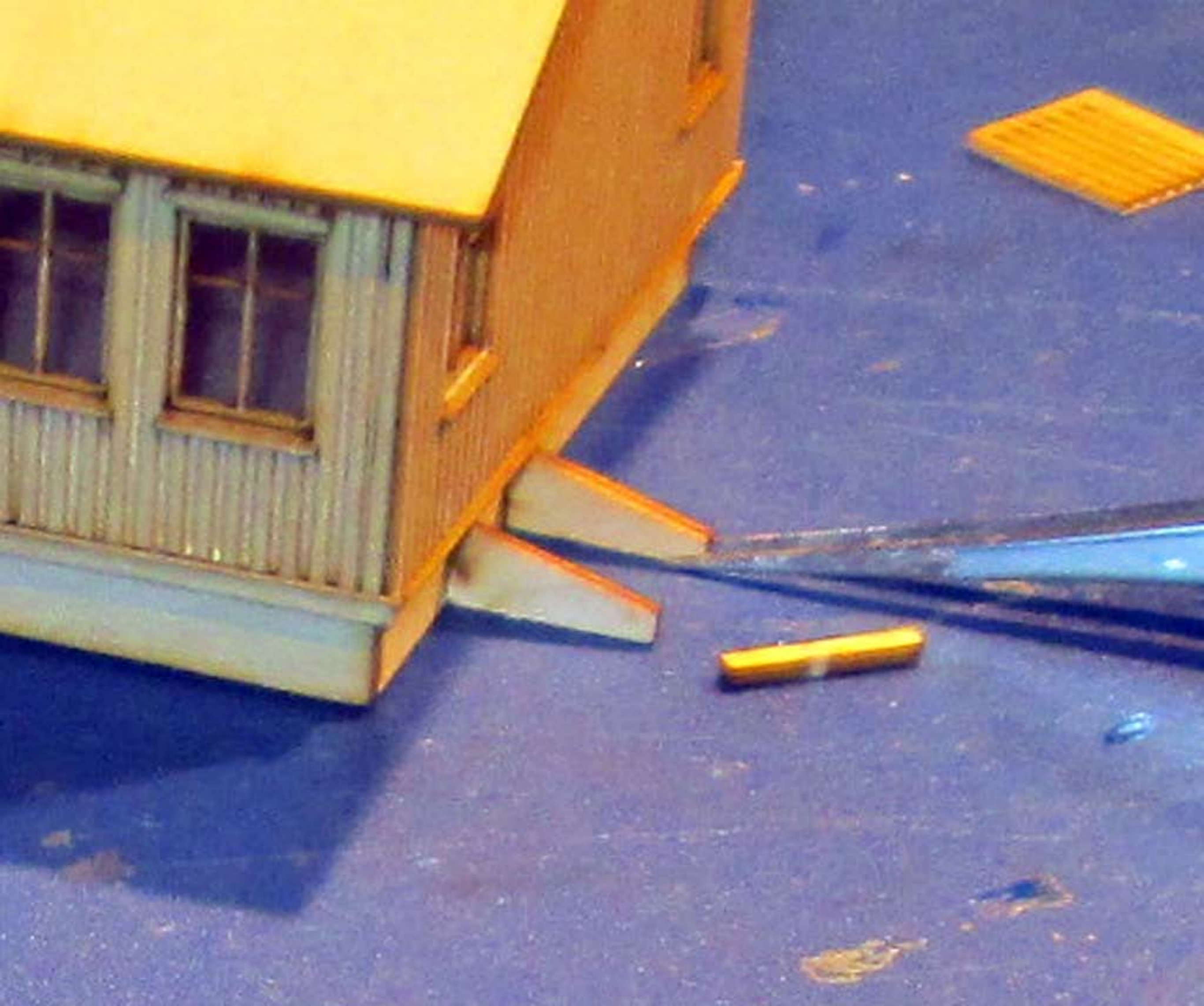



GREEN WAFER

LOCTITE

SUPER
GLUE

PRECISION
MAX

LASERCUT

7049A

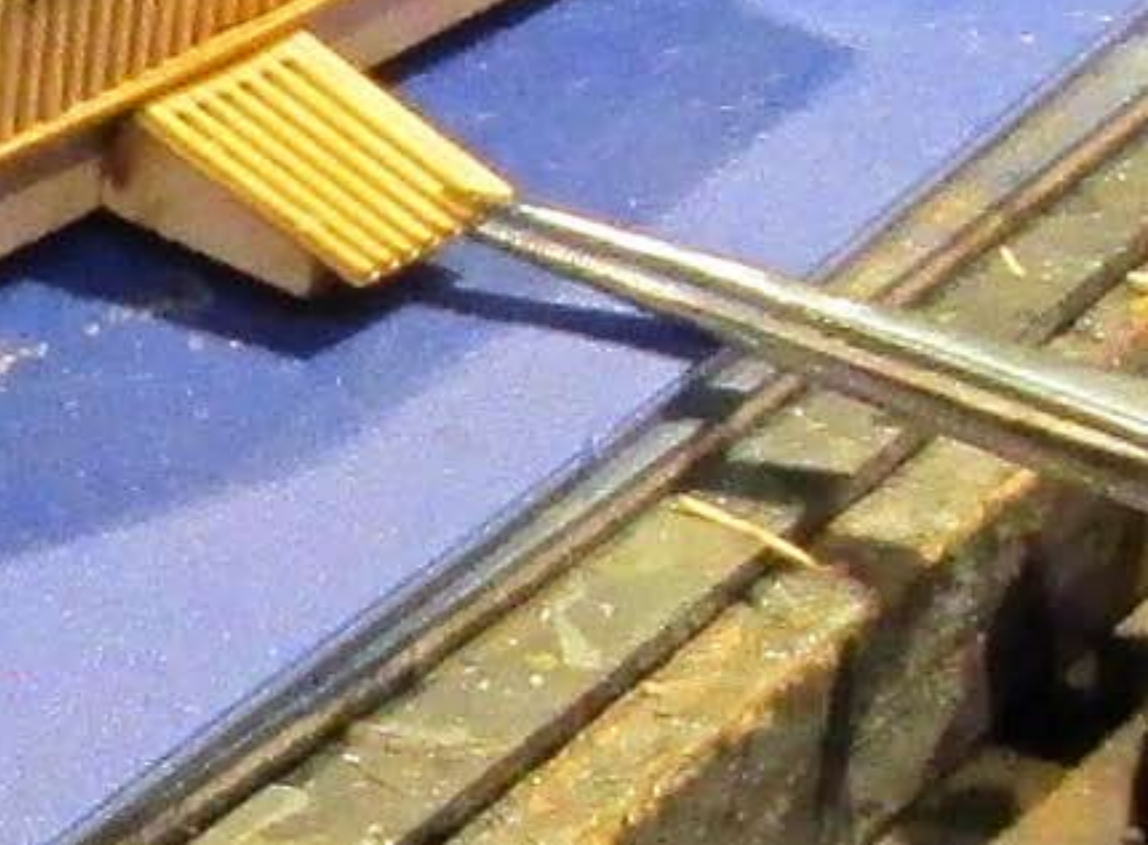

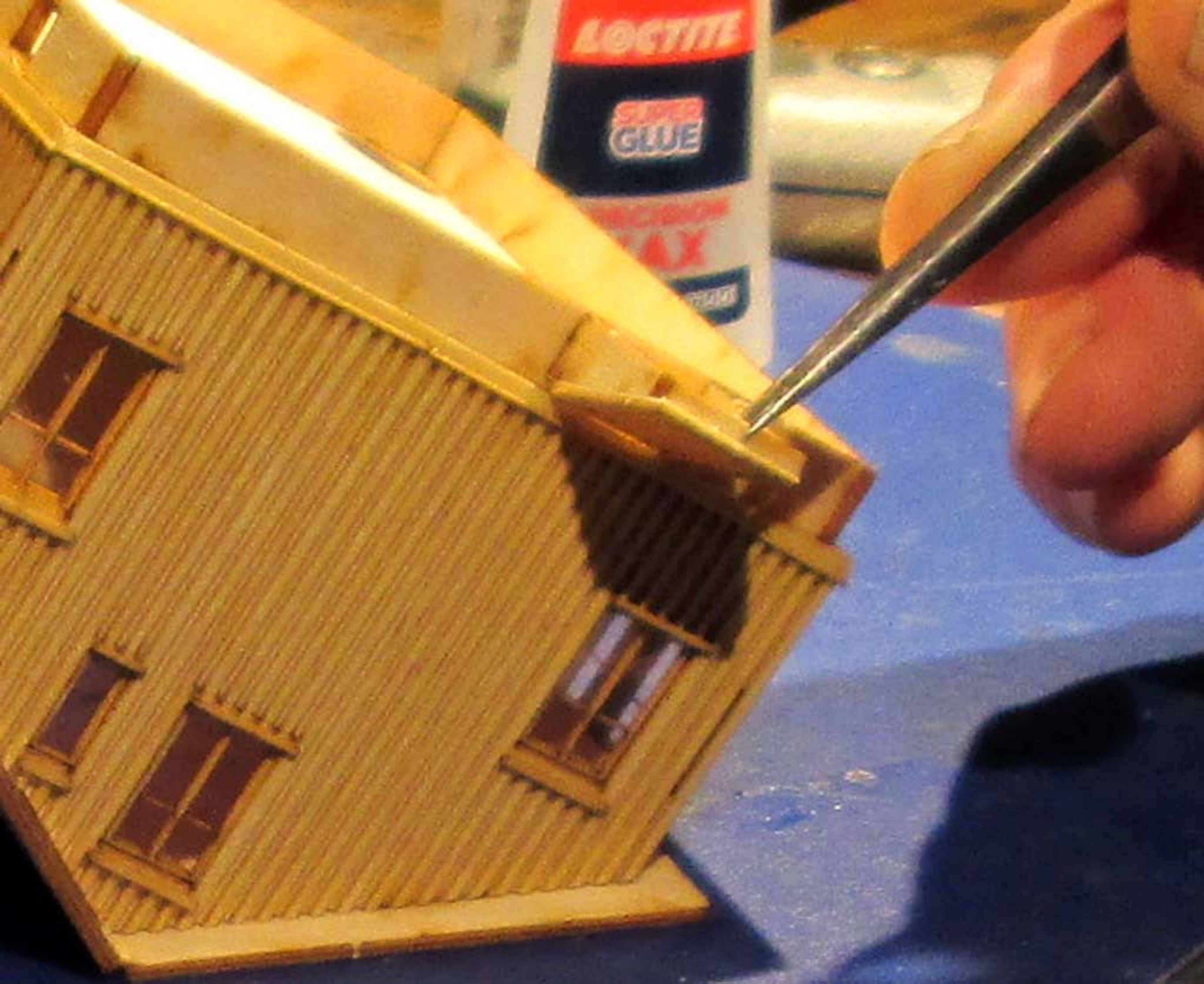

Casco

Outdoor

Tafeln / Tratten / Tratten / Platten

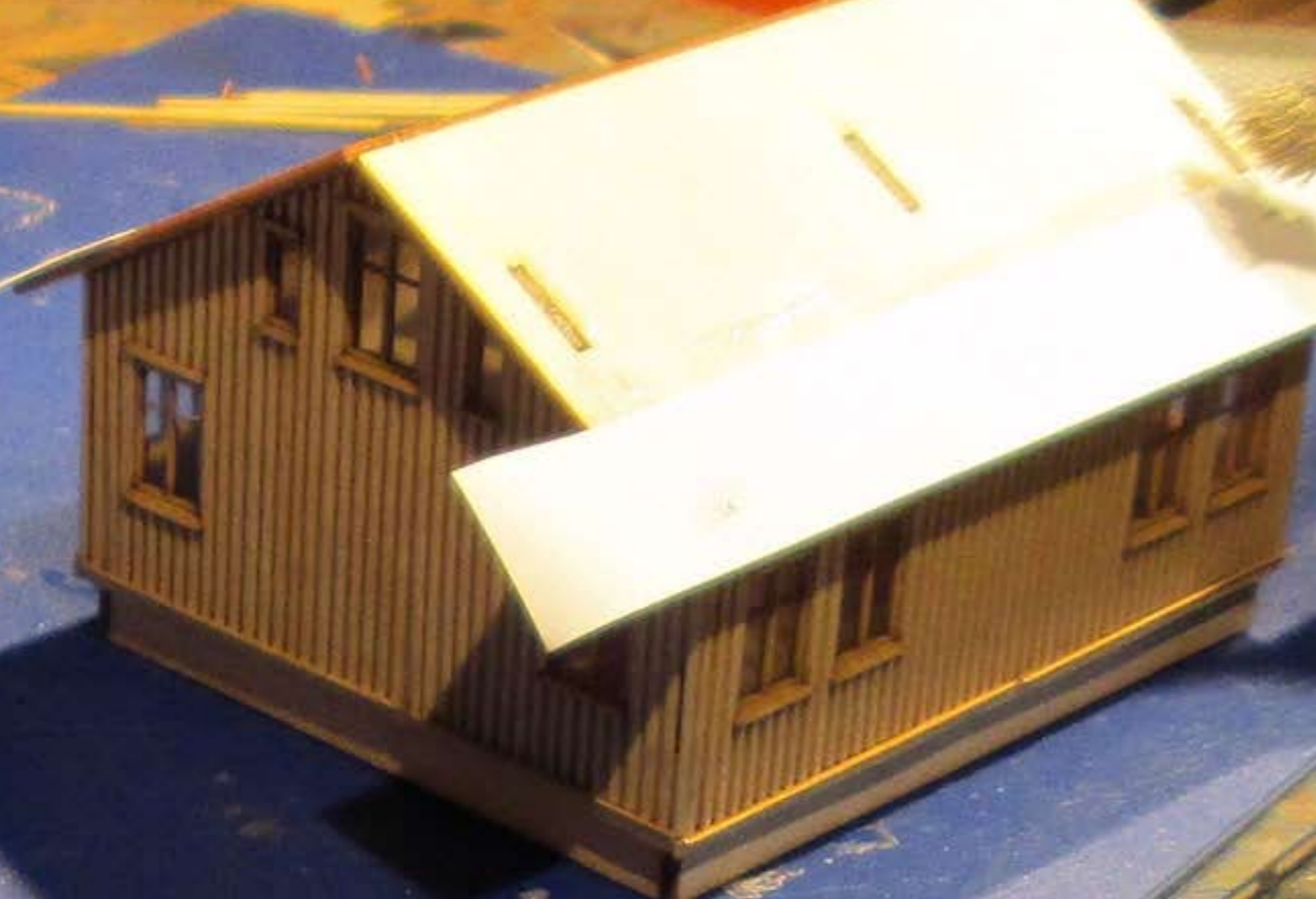

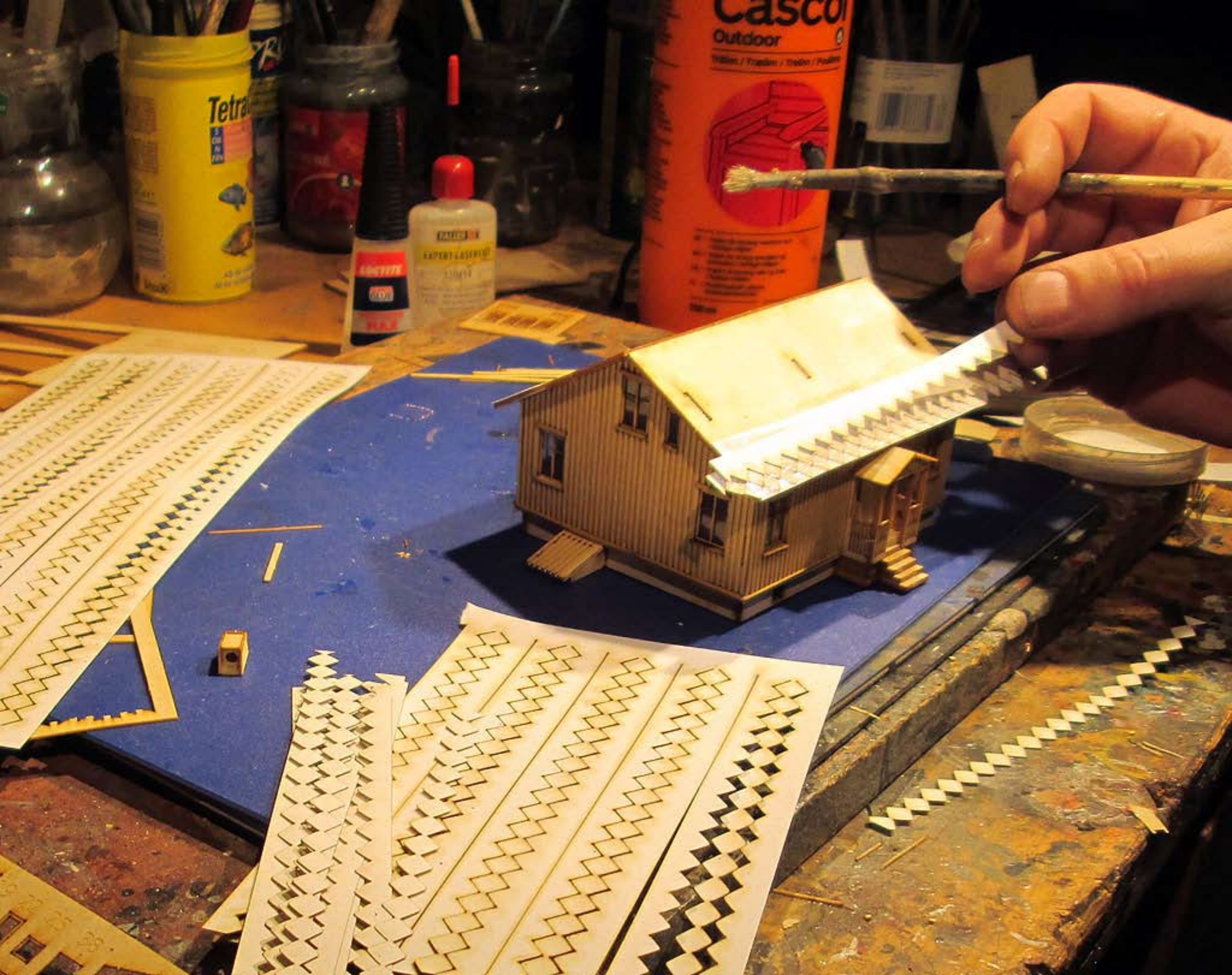

Tetra

Casco Outdoor

Träden / Träden / Träden / Träden

EXACTO

EXACTO LASER

EXACTO

